

# spinlock

BE ADVENTURE-PROOF

Certified



Corporation

CONTROL

PROTECT

SENSE



# WELCOME TO THE TRADE GUIDE

New products continue to feature in our ranges with a host of new ways for Spinlock to keep your family safe and protected on the water and on your adventures. Check our VENTURE, EXPLORER, FIDO and NEMO ranges for more details.

Our Trade channels are essential to our success, and we invest continuously in new ways to support you. Our Service Portal includes a host of new features and our new suite of Ambassador Training videos gives our partners access to bitesize video training modules to help understand and sell our technical ranges.



Spinlock Limited quality management system is accredited to:



## CONTROL

6-7	Rope Holding Comparison Chart
8	PXR Cam Cleat
10	XAS Powerclutch
12	XTS Powerclutch
13	XCS Powerclutch
15	XTX Powerclutch
16	XTR Powerclutch
17	ZR Jammer
18	XX Series - XXA , XXB & XXC Powerclutch
20	ZXB Jammer
21	ZS Alloy Powerjammer
22	ZS Carbon Powerjammer
23	ZS-RLB Remote Release
	ZS Open Powerjammer
	PD Carbon Padeyes
24	TSR Fully Customisable Organiser
26	TSR Organiser
27	TSR Low Organiser
28	TWR Sheave Range
	TWF Winchfeeder
29	T25 Organiser
	BE10 Multiple Bullseye
30	T38, T50 & TC50 Organisers
33	EAC Carbon Tiller Extension
34	EA & EJ Tiller Extension
36	EJB Tiller Extension
37	WL Line Leads
	BE Bullseye
38	BRS Spinnaker Block
	SUA Mini Jammer
39	RF Sail Feeder
	ATCU Throttle Control

## PROTECT

52	Lifejacket Comparison Chart
54	Deckvest 6D
58	Deckvest VITO
59	Harness Release System
61	Deckvest LITE
61	Deckvest LITE+
63	Deckvest LITE
65	FIDO <b>NEW</b>
67	Deckvest NEMO & NEMO+ <b>NEW</b>
70	Deckvest CENTO
73	ALTO Belt Pack
76	ALTO Throw Holder
77	Waterproof Pack Range <b>NEW</b>
79	Essentials Pack Range
80	EXPLORER Pack Range <b>NEW</b>
82	VENTURE Pack Range <b>NEW</b>
85	WING & FOIL PFD
86	AIS MOB1 Beacon
	PLB3
87	Lume-On™
	Pylon™
88	Performance Kneepads
89	Performance Safety Lines
91	Deck Pro
92	Mast Pro
96	USCG/TC Approved Range 
106	Pro-Tech
108	DURO SOLAS
110	DURO SOLAS+ <b>NEW</b>
112	DURO <b>NEW</b>
114	DURO+ <b>NEW</b>

## SENSE

122	Load-Sense
124	Rig-Sense

## CONTROL SUPPORT

40	Upgrades & Spares
42	Weights & Fasteners
45	Dimensions

## PROTECT SUPPORT

116	Upgrades & Spares
118	Lifejacket Inflation Systems
119	PROTECT Size Guides & Weights

## SENSE SUPPORT

122	SENSE: See online resources
	<a href="http://www.spinlock.co.uk/sense">www.spinlock.co.uk/sense</a>

## MARKETING

128	Marketing Materials Menu
130	PROTECT Retail Displays
130	CONTROL & PROTECT Displays & Retail Shelves
134	Media Portal
136	Spinlock Training Programme

**spinlock**  
BE ADVENTURE-PROOF



Being B-Corp means adhering to the highest standards of social and environmental performance, transparency and accountability. We take a more rigorous approach to business decisions by focusing on people and the planet, in addition to profit.

Certified B Corporations are leaders of a global movement of people using business as a force for good and redefine success in business.

By voluntarily meeting higher standards of transparency, accountability, and performance, Certified B Corps are distinguishing themselves in a cluttered marketplace by offering a positive vision of a better way to do business.





**CONTROL**  
ENHANCING PERFORMANCE



ROPE HOLDING

COMPARISON CHART

CLEATS - HANDLE RELEASE

PRODUCT	MODEL	LINE DIA	SWL AT MAX LINE DIAMETER	MULTIPLES AVAILABLE	COLOUR	CERAMIC COATED PARTS	SIDE-MOUNT VERSION	LOCK OPEN VERSION	REMOTE OP	WEIGHT (STANDARD MODEL EXC FASTENERS)	FASTENERS	FASTENER HEAD TYPE	SUPPLIED
PXR	PXR0206	2-6mm (3/32-1/4")	140kg (308lbs)	-	●	-	-	-	-	43g (1.5oz)	2 x M4 (5/32")	CSK Head	-
	PXR0810	8-10mm (5/16-3/8")	200kg (440lbs)	-	●	-	-	-	-	84g (2.9oz)	2 x M5 (3/16")	CSK Head	-
	PXR0206/SW	2-6mm (3/32-1/4")	140kg (308lbs)	-	●	-	-	-	-	77g (2.7oz)	3 x M5 (3/16")	CSK Head	-
	PXR0810/SW	8-10mm (5/16-3/8")	200kg (440lbs)	-	●	-	-	-	-	124g (4.3oz)	3 x M5 (3/16")	CSK Head	-
	PXR0206/V/P	2-6mm (3/32-1/4")	140kg (308lbs)	-	●	-	-	-	-	97g (3.4oz)	Bracket mount	Pan Head or Rivet	-
	PXR0206/T	2-6mm (3/32-1/4")	140kg (308lbs)	-	●	-	-	-	-	53g (1.9oz)	2 x M4 (5/32")	CSK Head	-
	PXR0810/T	8-10mm (5/16-3/8")	200kg (440lbs)	-	●	-	-	-	-	101g (3.5oz)	2 x M5 (3/16")	CSK Head	-

CLUTCHES - HANDLE RELEASE

PRODUCT	MODEL	LINE DIA	SWL AT MAX LINE DIAMETER	MULTIPLES AVAILABLE	COLOUR	CERAMIC COATED PARTS	SIDE-MOUNT VERSION	LOCK OPEN VERSION	REMOTE OP	WEIGHT (STANDARD MODEL EXC FASTENERS)	FASTENERS	FASTENER HEAD TYPE	SUPPLIED
XAS	XAS0408/1	4-8mm (5/32-5/16")	450kg (990lbs)	✓	●	-	✓	-	-	270g (9.5oz)	2 x M6 (1/4")	CSK Head	-
	XAS0408/2	4-8mm (5/32-5/16")	450kg (990lbs)	✓	●	-	-	-	-	480g (16.9oz)	4 x M6 (1/4")	CSK Head	-
	XAS0408/3	4-8mm (5/32-5/16")	450kg (990lbs)	✓	●	-	-	-	-	680g (23.8oz)	6 x M6 (1/4")	CSK Head	-
	XAS0612/1	6-12mm (5/32-1/2")	575kg (1270lbs)	✓	●	-	✓	-	-	270g (9.5oz)	2 x M6 (1/4")	CSK Head	-
	XAS0612/2	6-12mm (5/32-1/2")	575kg (1270lbs)	✓	●	-	-	-	-	500g (17.5oz)	4 x M6 (1/4")	CSK Head	-
	XAS0612/3	6-12mm (5/32-1/2")	575kg (1270lbs)	✓	●	-	-	-	-	680g (23.8oz)	6 x M6 (1/4")	CSK Head	-
XTS	XTS0610/1	6-10mm (1/4-3/8")	700kg (1543lbs)	✓	●	✓	✓	✓	-	545g (19.1oz)	2 x M8 (5/16")	CSK Head	-
	XTS0610/2	6-10mm (1/4-3/8")	700kg (1543lbs)	✓	●	✓	-	✓	-	1030g (36.33 oz)	4 x M8 (5/16")	CSK Head	-
	XTS0610/3	6-10mm (1/4-3/8")	700kg (1543lbs)	✓	●	✓	-	✓	-	1500g 952.90oz)	6x M8 (5/16")	CSK Head	-
	XTS0814/1	8-14mm (5/16-9/16")	1000kg (2200lbs)	✓	●	✓	✓	✓	-	545g (19.1oz)	2 x M8 (5/16")	CSK Head	-
	XTS0814/2	8-14mm (5/16-9/16")	1000kg (2200lbs)	✓	●	✓	-	✓	-	1030g (36.33 oz)	4 x M8 (5/16")	CSK Head	-
	XTS0814/3	8-14mm (5/16-9/16")	1000kg (2200lbs)	✓	●	✓	-	✓	-	1500g 952.90oz)	6 x M8 (5/16")	CSK Head	-
XCS	XCS0610/1	6-10mm (1/4-3/8")	700kg (1543lbs)	✓	○●●●●	✓	✓	✓	-	630g (22.1oz)	2 x M8 (5/16")	CSK Head	-
	XCS0610/2	6-10mm (1/4-3/8")	700kg (1543lbs)	✓	○●●●●	✓	-	✓	-	1120g (39.5oz)	4 x M8 (5/16")	CSK Head	-
	XCS0610/3	6-10mm (1/4-3/8")	700kg (1543lbs)	✓	○●●●●	✓	-	✓	-	1600g (56.4oz)	6 x M8 (5/16")	CSK Head	-
	XCS0814/1	8-14mm (5/16-9/16")	1200kg (2640lbs)	✓	○●●●●	✓	✓	✓	-	630g (22.1oz)	2 x M8 (5/16")	CSK Head	-
	XCS0814/2	8-14mm (5/16-9/16")	1200kg (2640lbs)	✓	○●●●●	✓	-	✓	-	1120g (39.5oz)	4 x M8 (5/16")	CSK Head	-
	XCS0814/3	8-14mm (5/16-9/16")	1200kg (2640lbs)	✓	○●●●●	✓	-	✓	-	1600g (56.4oz)	6 x M8 (5/16")	CSK Head	-
XTR	XTR0812	8-12mm (5/16-1/2")	1000kg (2200lbs)	-	○●●●●●	-	✓	-	-	340g (12.0oz)	2 x M8 (5/16")	HEX or CSK	-
	XTR0812/H	8-12mm (5/16-1/2")	1000kg (2200lbs)	-	○●●●●●	-	✓	-	-	365g (12.5oz)	3 x M6	POSI PAN	✓
XTX	XTX08	8mm	800kg (1764lbs)	-	○●●●●●	-	-	-	✓	360g (12.07oz)	2 x M8 (5/16")	HEX or CSK	-
	XTX09	9mm	900kg (1984lbs)	-	○●●●●●	-	-	-	✓	360g (12.07oz)	2 x M8(5/16")	HEX or CSK	-
	XTX10	10mm	1000kg (2205lbs)	-	○●●●●●	-	-	-	✓	365g (12.85oz)	2 x M8(5/16")	HEX or CSK	-
	XTX11	11mm	1100kg (2425lbs)	-	○●●●●●	-	-	-	✓	365g (12.85oz)	2 x M8(5/16")	HEX or CSK	-
	XTX12	12mm	1200kg (2645lbs)	-	○●●●●●	-	-	-	✓	375g (13.22oz)	2 x M8(5/16")	HEX or CSK	-
XXA	XX0812	8-12mm (5/16 -1/2")	1800kg (3970lbs)	-	●●	-	✓	✓	✓	1080g (38.1oz)	2 x M8 (5/16")	HEX, CSK or CAP	✓
XXB	XXB0812	8-12mm (5/16 -1/2")	2350kg (5180lbs)	-	●●	✓	✓	✓	✓	1080g (38.1oz)	2 x M8 (5/16")	HEX, CSK or CAP	✓
XXC	XXC0812	8-12mm (5/16 -1/2")	2350kg (5180lbs)	-	●●	✓	✓	✓	✓	900g (31.7oz)	2 x M8 Titanium	HEX, CSK or CAP	✓

● Black    ● Dark Grey    ○●●●● White, Black, Stainless Steel & Silver    ●● Black & Silver    ○/ White & Unpainted

○●●●● White, Black, Amber, Blue & Yellow    ○●●●● White, Black, Silver, Amber, Blue & Yellow

ROPE HOLDING

COMPARISON CHART

JAMMERS - WINCH RELEASE

PRODUCT	MODEL	LINE DIA	SWL AT MAX LINE DIAMETER	MULTIPLES AVAILABLE	COLOUR	CERAMIC COATED PARTS	SIDE-MOUNT VERSION	LOCK OPEN VERSION	REMOTE OP	WEIGHT (STANDARD MODEL EXC FASTENERS)	FASTENERS	FASTENER HEAD TYPE	SUPPLIED
ZR	ZR1014	10-14mm (3/8-9/16")	1500kg (3300lbs)	-	●	-	-	-	-	394g (13.9oz)	2 x M8 (5/16")	Button Head	✓
ZXB	ZXB0812	8-12mm (5/16-1/2")	3000kg (6600lbs)	-	●●	✓	-	-	✓	675g (23.8oz)	2 x M10	CSK	✓
ZS ALLOY	ZS0810	8-10mm (5/16-3/8")	1500kg (3310lbs)	-	●	✓	✓	-	✓	750g (26.3oz)	3 x M8	Stud	✓
	ZS1214	12-14mm (7/16-9/16")	2200kg (4850lbs)	-	●	✓	✓	-	✓	1190g (41.9oz)	4 x M8	Stud	✓
	ZS1618	16-18mm (5/8-11/16")	4000kg (8820lbs)	-	●	✓	✓	-	✓	2025g (70.9oz)	6 x M10	Stud	✓
ZS CARBON	ZS1014C	10-14mm (3/8-9/16")	4000kg (8820lbs)	-	○/	✓	✓	-	✓	1024g (36.1oz)	4 x M10	Stud	✓
	ZS1618C	16-18mm (5/8-11/16")	6000kg (13230lbs)	-	○/	✓	✓	-	✓	1790g (63.1oz)	6 x M10	Stud	✓
	ZS1824C	18-24mm (11/16-15/16")	8000kg (17640lbs)	-	○/	✓	✓	-	✓	2100g (73.5oz)	10 x M10	Stud	✓
	ZS2632C	26-32mm (1-11/4")	12000kg (26460lbs)	-	○/	✓	✓	-	✓	5100g (179.9oz)	14 x M10	Stud	✓
ZS OPEN	ZS0810/OPEN	8-10mm (5/16-3/8")	1200kg (2650lbs)	-	●	-	Custom	-	-	918g (32.4oz)	N/A	N/A	N/A
	ZS1014/OPEN	10-14mm (3/8-9/16")	1800kg (3970lbs)	-	●	-	Custom	-	-	1349g (47.6oz)	N/A	N/A	N/A
	ZS1418/OPEN	14-18mm (9/16-11/16")	3200kg (7040lbs)	-	●	-	Custom	-	-	2138g (75.4oz)	N/A	N/A	N/A
	ZS1824/OPEN	18-24mm (11/16-15/16")	5200kg (11440lbs)	-	●	-	Custom	-	-	4150g (145.3oz)	N/A	N/A	N/A
	ZS2632/OPEN	26-32mm (1-11/4")	7800kg (17160lbs)	-	●	-	Custom	-	-	6100g (213.5oz)	N/A	N/A	N/A

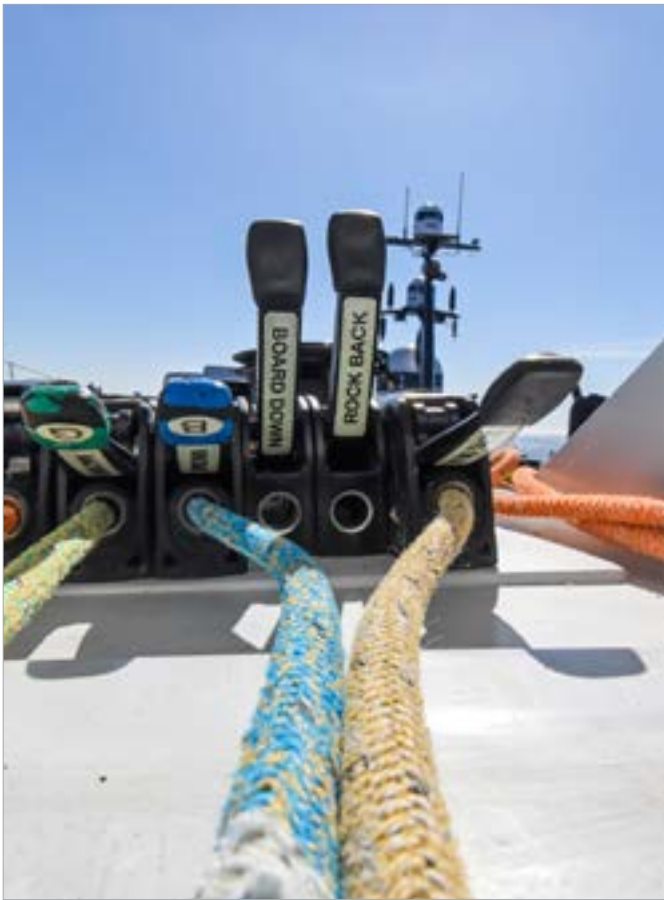



PXR CAM CLEAT THE EASIEST CLEAT TO RELEASE



Compact cam cleat for easy fast release of high performance controls and mainsheets under load

Lines 2 - 6mm (3/32 - 1/4")  
Lines 6 - 10mm (5/16 - 3/8")

Loads up to 200kg (440lbs)

FEATURES

- Fast precise control for hand-tensioned lines
- Hard anodised alloy cam and base
- Ideal for high performance lines
- Micro size for small diameters
- Three stage release control switch
- Ideal for single line spinnaker hoist systems
- Resists accidental re-cleating
- Audible lock

ROPE SIZE GUIDE

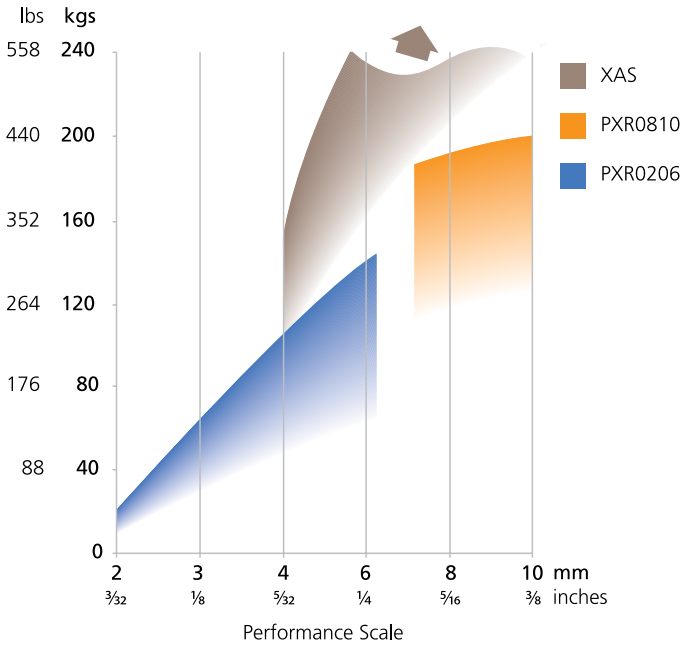

Model	Line Dia	SWL at max line dia	Break load	Weight
PXR0206	2-6mm (3/32-1/4")	140kg (308lbs)	280kg (616lbs)	43g (1.5oz)
PXR0206/SW	2-6mm (3/32-1/4")	140kg (308lbs)	280kg (616lbs)	77g (2.7oz)
PXR0206/VP	2-6mm (3/32-1/4")	140kg (308lbs)	280kg (616lbs)	97g (3.4oz)
PXR0206/T	2-6mm (3/32-1/4")	140kg (308lbs)	280kg (616lbs)	53g (1.9oz)
PXR0810	6-10mm (5/16-3/8")	200kg (440lbs)	400kg (880lbs)	84g (2.9oz)
PXR0810/SW	6-10mm (5/16-3/8")	200kg (440lbs)	400kg (880lbs)	124g (4.3oz)
PXR0810/T	6-10mm (5/16-3/8")	200kg (440lbs)	400kg (880lbs)	101g (3.5oz)

PXR CAM CLEAT THE EASIEST CLEAT TO RELEASE



RETROFIT 'T'

Matched hole centres allow direct replacement of traditional cam cleats with PXR

PXR0206/T - 27mm (1 1/16") hole centres - for upgrading dinghy control line cam cleats

PXR0810/T - 38mm (1 1/2") hole centres - for upgrading main sheet swivel cleats and traveller systems on dinghies, keelboats and yachts. Also cam cleats on downhauls, vang and backstay controls



DECK SWIVEL 'SW'

PXR0206/SW for single cleat control of jib sheets and dinghy vang

Preferred by dinghy builders for single line spinnaker hoist systems

PXR0810/SW for bigger boat swivel cam cleat control applications

Same footprint as traditional swivel cam cleats



CENTRE PIVOT 'VP'\*

Pivoting sheave and cleat - super compact design

Centrally - for feeding control lines out to the sides

Under boom - for outhaul and gnav (reverse vang) controls

At mast base - for catamaran downhauls and vangs

Easily detached

Accepts Harken sheave ref: H415

\* Available for PXR0206 only



MAST BRACKET

Mast bracket for PXR0206 and PXR0810

Hard black anodised

Fits mast sections on most dinghies and keelboats up to 24ft

PXR-BRACKET







The perfect clutch for racing yachts up to 27' and cruising yachts up to 34'

Lines 4 - 12mm (5/32 - 1/2")

Loads up to 575kg (1270lbs)

FEATURES

- Superb all round performance
- High strength, soft grip ergonomic handle
- Modular design: easy to upgrade & maintain
- Effortless release
- Line-friendly grip profile
- Excellent performance across the widest rope range
- High performance, small diameter version for 4-8mm lines
- Side-mountable on either side with fairing kit XAS-SMNT

ROPE SIZE GUIDE

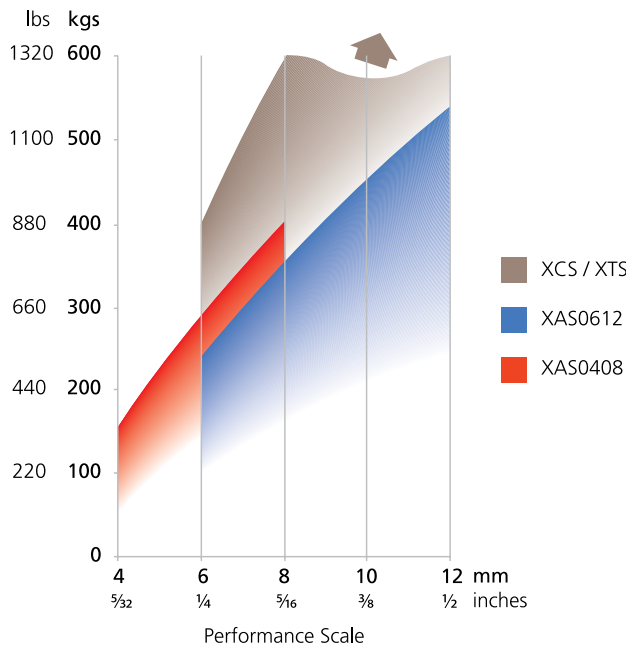

Model	Line Dia	SWL at max line diameter	Kit form for endless lines
XAS0612/1	6-12mm (1/4"-1/2")	575kg (1270lbs)	XAS0612/1M
XAS0612/2	6-12mm (1/4"-1/2")	575kg (1270lbs)	XAS0612/2M
XAS0612/3	6-12mm (1/4"-1/2")	575kg (1270lbs)	-

Model	Line Dia	SWL at max line diameter
XAS0408/1	4-8mm (5/32"-5/16")	450kg (990lbs)
XAS0408/2	4-8mm (5/32"-5/16")	450kg (990lbs)
XAS0408/3	4-8mm (5/32"-5/16")	450kg (990lbs)



SMALL DIAMETER HIGH LOAD XAS0408

- Optimised clutching and holding power on small diameter lines
- 4 - 8mm (5/32" - 5/16"). Strongly recommended for sportsboat and other small boat high performance applications. Check rope size/load graph
- Regular size XAS0612 may be converted for small diameters by using base module XAS-BASE0408

CONTINUOUS LINE XAS/M

- Solves the problem of threading a continuous furling line
- These clutches are supplied as kits with open bullseyes to be assembled directly onto the line
- XAS0612/1M, XAS0612/2M, XAS0612/3M

XAS TIPS

- Why a broad line size range is essential in your clutch**  
Lines often need to be switched or replaced, or smaller stronger lines fitted. A bank of clutches should never be specific to any one diameter or type of line
- Leading Lines Aft**  
For best results with your XAS clutch installation, use model T38 deck organisers

SIDE MOUNTING AN XAS

- Side mounting is usually the neatest solution for spars, side decks, and coamings and is unique to Spinlock. XAS0612/HS, XAS0612/HP
- To install a single XAS on its port or starboard side, simply use the fairing kit XAS-SMNT





XTS POWERCLUTCH MID / HIGHER LOAD ROPE HOLDING



Specified as standard on larger production yachts worldwide and the choice of racing yachts inshore and offshore

Lines 6 - 14mm (1/4 - 9/16")  
Loads up to 1000kg (2200lbs)



FEATURES

- Available in single, double and triple units
- Extruded alloy handle with soft end grip
- Secure handle locking in open or closed position
- Side fairing accessory for side mounting on either side
- Two versions offer wide line diameter range
- Now available with ceramic coated cam and base for consistent holding of performance lines
- Wide range of cam upgrade options
- Easy access to fasteners
- Handle label set supplied

Model	Line Dia	SWL at max line diameter
XTS0610/1	6-10mm (1/4-3/8")	700kg (1543lbs)
XTS0610/2	6-10mm (1/4-3/8")	700kg (1543lbs)
XTS0610/3	6-10mm (1/4-3/8")	700kg (1543lbs)
XTS0610/HP	6-10mm (1/4-3/8")	700kg (1543lbs)
XTS0610/HS	6-10mm (1/4-3/8")	700kg (1543lbs)
XTS0814/1	8-14mm (5/16-9/16")	1000kg (2200lbs)
XTS0814/2	8-14mm (5/16-9/16")	1000kg (2200lbs)
XTS0814/3	8-14mm (5/16-9/16")	1000kg (2200lbs)
XTS0814/HP	8-14mm (5/16-9/16")	1000kg (2200lbs)
XTS0814/HS	8-14mm (5/16-9/16")	1000kg (2200lbs)

For ceramic versions add 'C' to end of part code

XTS SPECIAL PURPOSE CLUTCHES

- Ceramic CAM and Base versions for consistent holding of modern performance lines. If upgrading to Ceramic it's important this is both CAM and BASE, available separately or as a kit for 0610 or 0814.
- Continuous Line version for assembly onto the line for endless line systems
- Small diameter line optimised version XTS0610
- Side Mounting versions for spars, side decks and coamings
- Lock-Open Cam version. When the lock is engaged the line is able to run freely in both directions until normal clutch function is needed

XCS POWERCLUTCH MID / HIGHER LOAD ROPE HOLDING



The XCS offers a range of exceptional quality finishes to match your deck or rig

Lines 6 - 16mm (1/4 - 9/16")  
Loads up to 1200kg (2640lbs)



FEATURES

- XCS offers large diameter rope holding in a clutch
- Aluminium sides for sustained high load operation
- Available in white coated, black anodised or silver polished alloy to match deck, rig or other Spinlock hardware
- Mirror polished stainless steel versions also available
- Handle label set supplied
- Available in single, double and triple units
- Extruded alloy handle with soft end grip
- Secure handle locking in open or closed position
- Side fairing accessory for side mounting on either side
- Two versions offer wide line diameter range
- Now available with ceramic coated cam and base for consistent holding of performance lines
- Wide range of cam upgrade options
- Easy access to fasteners



Model	Line Dia	SWL at max line diameter
XCS0610/1	6-10mm (1/4-3/8")	700kg (1543lbs)
XCS0610/2	6-10mm (1/4-3/8")	700kg (1543lbs)
XCS0610/3	6-10mm (1/4-3/8")	700kg (1543lbs)
XCS0814/1	8-14mm (5/16-9/16")	1000 kg (2200lbs)
XCS0814/2	8-14mm (5/16-9/16")	1000 kg (2200lbs)
XCS0814/3	8-14mm (5/16-9/16")	1000 kg (2200lbs)
XCS1216/1	12-16mm (1/2-5/8")	1200kg (2640lbs)
XCS1216/2	12-16mm (1/2-5/8")	1200kg (2640lbs)
XCS1216/3	12-16mm (1/2-5/8")	1200kg (2640lbs)

For ceramic versions add 'C' to end of part code

ROPE SIZE GUIDE

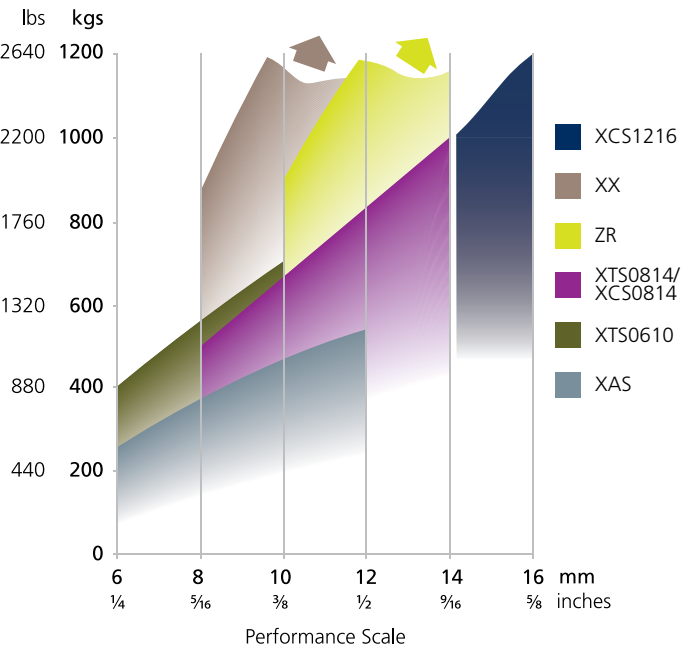

XCS SPECIAL PURPOSE CLUTCHES

- Ceramic CAM and Base versions for consistent holding of modern performance lines. If upgrading to Ceramic it's important this is both CAM and BASE, available separately or as a kit for 0610 or 0814
- Large Diameter line version XCS1216
- Small Diameter line optimised version XCS0610
- Continuous Line version for assembly onto the line for endless line systems
- Side Mounting versions for spars, side decks and coamings
- Lock-Open Cam version. When the lock is engaged, the line is able to run freely in both directions until normal clutch function is needed

Stainless Steel Sided XCS/SS

- Mirror polished stainless steel sided versions available in single, double and triple. Popular with classic yachts to match extensive custom on-deck stainless metal work
- XCS0814/SS1, XCS0814/SS2, XCS0814/SS3

- White (W)
- Black (B)
- Stainless Steel (SS)
- Silver (S)





# XTX POWERCLUTCH NEW SOFT GRIP ROPE CLUTCH RANGE



Optimised SOFTGRIP braid technology

Ropes 8 - 12mm (5/16"-1/2")  
Loads up to 1200kg (2645lbs)

Weights	
XTX08	360g
XTX09	360g
XTX10	365g
XTX11	365g
XTX12	375g



- 1) Pull release toggle until 'click' to latch open
- 2) Push button to hold load with SOFTGRIP Braid



○ White (W)	● Amber (A)
● Black (B)	● Yellow (Y)
● Blue (L)	

## FEATURES

- Ultra-lightweight mid-load rope holding
- Optimised SOFTGRIP braid with high performance braid anchor technology
- Gentle on rope covers - increases the lifecycle of your ropes
- Neat, retracting toggle for fingertip control of clutching power
- Controlled and consistent release across full range of loads
- Push button clutch activation with lock-open indicator
- Fully enclosed body protects against accidental release
- Small footprint and very low profile with no handle rotation space required
- Simple, versatile installation – 2 fasteners for deck, bulkhead, rig or tunnel mounting
- Remote release capability
- Easy set-up, no performance tuning required
- On-deck access for cleaning or replacing SOFTGRIP diameter

Model	Colour	Rope Dia.	SWL at max rope dia.
XTX08/A	Amber	8mm (5/16")	800kg (1764lbs)
XTX08/B	Black	8mm (5/16")	800kg (1764lbs)
XTX08/L	Blue	8mm (5/16")	800kg (1764lbs)
XTX08/W	White	8mm (5/16")	800kg (1764lbs)
XTX08/Y	Yellow	8mm (5/16")	800kg (1764lbs)
XTX09/A	Amber	9mm (max 3/8")	900kg (1980kg)
XTX09/B	Black	9mm (max 3/8")	900kg (1980kg)
XTX09/L	Blue	9mm (max 3/8")	900kg (1980kg)
XTX09/W	White	9mm (max 3/8")	900kg (1980kg)
XTX09/Y	Yellow	9mm (max 3/8")	900kg (1980kg)
XTX10/A	Amber	10mm (3/8")	1000kg (2205lbs)
XTX10/B	Black	10mm (3/8")	1000kg (2205lbs)
XTX10/L	Blue	10mm (3/8")	1000kg (2205lbs)
XTX10/W	White	10mm (3/8")	1000kg (2205lbs)
XTX10/Y	Yellow	10mm (3/8")	1000kg (2205lbs)
XTX11/A	Amber	11mm (7/16")	1100kg (2425kg)
XTX11/B	Black	11mm (7/16")	1100kg (2425kg)
XTX11/L	Blue	11mm (7/16")	1100kg (2425kg)
XTX11/W	White	11mm (7/16")	1100kg (2425kg)
XTX11/Y	Yellow	11mm (7/16")	1100kg (2425kg)
XTX12/A	Amber	12mm (1/2")	1200kg (2645lbs)
XTX12/B	Black	12mm (1/2")	1200kg (2645lbs)
XTX12/L	Blue	12mm (1/2")	1200kg (2645lbs)
XTX12/W	White	12mm (1/2")	1200kg (2645lbs)
XTX12/Y	Yellow	12mm (1/2")	1200kg (2645lbs)

Replacement braids	
XTX-GRIP08	Replacement grip assembly for 8mm line
XTX-GRIP09	Replacement grip assembly for 9mm line
XTX-GRIP10	Replacement grip assembly for 10mm line
XTX-GRIP11	Replacement grip assembly for 11mm line
XTX-GRIP12	Replacement grip assembly for 12mm line



XTR POWERCLUTCH MID / HIGHER LOAD ROPE HOLDING



Smooth dual-action, extra grip and release control, on-deck servicing

Lines 8 - 12mm (5/6 - 1/2")

Loads up to 1000kg (2200lbs)

FEATURES

- Superb mid load holding performance
- 'Reactive Clutching' - line holding is consistent and fast across the full diameter range - release is smooth and progressive
- Offers significant rope holding improvement on the latest small diameter rope types
- Ultra lightweight alloy/composite construction
- Handle lifts to ergonomic position for release
- Reactor cam module is easily removed for on-deck cleaning and servicing
- Single units only
- Side mount versions available
- One person installation

ROPE SIZE GUIDE

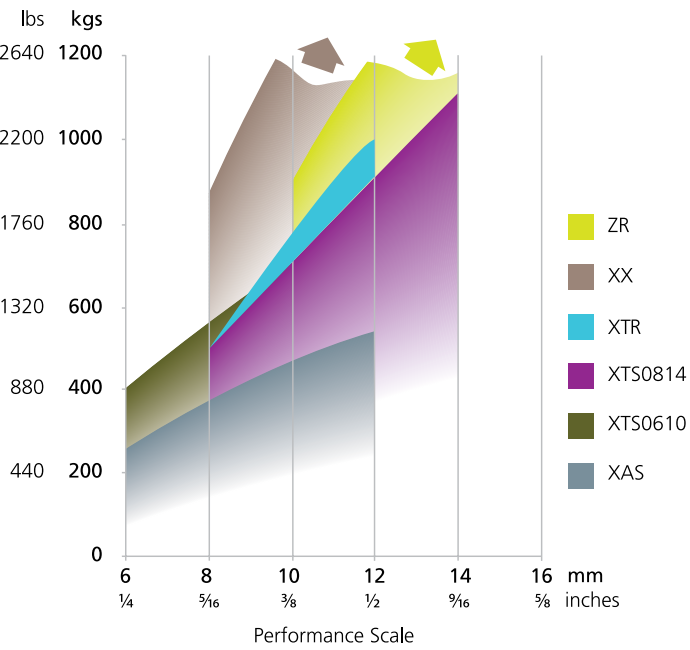

○ White (W)

● Black (B)

● Silver (S)

● Amber (A)

● Blue (L)

● Yellow (Y)

Model	Description	Line Dia	SWL at max line dia
<strong>XTR Powerclutch</strong>			
XTR0812/B	Black	8-12mm (5/6-1/2")	1000kg (2200lbs)
XTR0812/S	Silver	8-12mm (5/6-1/2")	1000kg (2200lbs)
XTR0812/W	White	8-12mm (5/6-1/2")	1000kg (2200lbs)
XTR0812/A	Amber	8-12mm (5/6-1/2")	1000kg (2200lbs)
XTR0812/L	Blue	8-12mm (5/6-1/2")	1000kg (2200lbs)
XTR0812/Y	Yellow	8-12mm (5/6-1/2")	1000kg (2200lbs)
<strong>XTR Powerclutch, Sidemount (PORT or STBD)</strong>			
XTR0812/HB	Black	8-12mm (5/6-1/2")	1000kg (2200lbs)
XTR0812/HS	Silver	8-12mm (5/6-1/2")	1000kg (2200lbs)
XTR0812/HW	White	8-12mm (5/6-1/2")	1000kg (2200lbs)
XTR0812/HA	Amber	8-12mm (5/6-1/2")	1000kg (2200lbs)
XTR0812/HL	Blue	8-12mm (5/6-1/2")	1000kg (2200lbs)
XTR0812/HY	Yellow	8-12mm (5/6-1/2")	1000kg (2200lbs)

ZR JAMMER MID / HIGHER LOAD WINCH RELEASE JAMMER

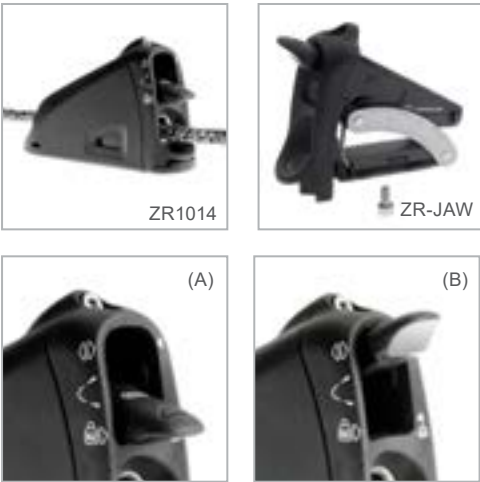

Secure 'hands free' jammer technology for production yachts

Lines 10 - 14mm (3/8 - 9/16")

Loads up to 1500kg (3300lbs)

- (A) **ZR Grip Switch 'on'** One way 'Jamming' action: the loaded line cannot be released until primed and the load is taken on the winch
- (B) **ZR Grip Switch 'off'** Primed for winch release: jaws latch open the instant load transfers to the winch

FEATURES

- Controlled release action: always safely from the winch
- Holds three line sizes 10mm, 12mm and 14mm
- Holds 50% more line load than XTS/XTR clutch
- ZR Jammer can be primed for release using the GRIP switch
- Easy access fastener holes
- High tensile fasteners (M8 x 60mm A4-70), nuts and washers supplied
- Replaceable jaw cartridge accessed with a single screw
- Self-sealing deck fastening
- Can be configured for remote use
- Footprint matched to XX allows simple upgrade for higher loads or release functionality
- Single units only

ROPE SIZE GUIDE

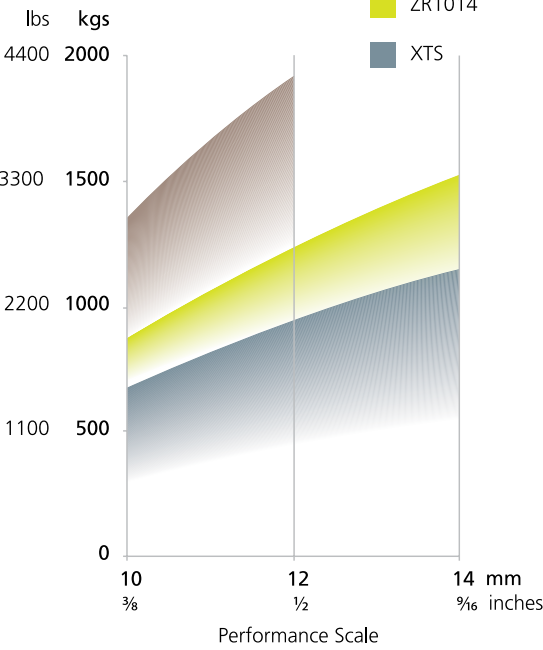

Model	Line Dia	SWL at max line diameter
ZR1014	10-14mm (3/8-9/16")	1500kg (3300lbs)



XX SERIES - XXA, XXB & XXC POWERCLUTCH

SECURE CLUTCHING FOR HIGH LOADS



The only secure clutch solution for performance yachts

Lines 8 - 12mm (5/16 -1/2")

XXA Loads up to 1800kg (3970lbs)  
XXB Loads up to 2350kg (5180lbs)  
XXC Loads up to 2350kg (5180lbs)

FEATURES - XX SERIES

- Latest jaw technology for consistent holding of performance ropes
- Optimised for high performance 8-12mm (5/16-1/2") line diameters
- Smooth controlled release action
- One piece jaw set is easy to remove and clean
- Access ports for fresh water flushing
- Line height optimised for correct lead to winch and side mounting
- Holds lines up to a massive 2350kg (5180lbs) working load
- Side mount version
- Ceramic jaws offer consistent holding of blended ropes and extended jaw life (XXB/XXC)

Internal Torlon roller bearings ensure lasting performance and durability under high loads (XXB/XXC)

Remote operation, handle free option

- Lock Open feature allows lines to run through freely with handle closed; for applications such as mainsheets and spinnaker sheets
- Allows structural integration and jammer style operation (release using winch)
- Black or silver anodised (all models)
- Custom finishes available

ROPE SIZE GUIDE

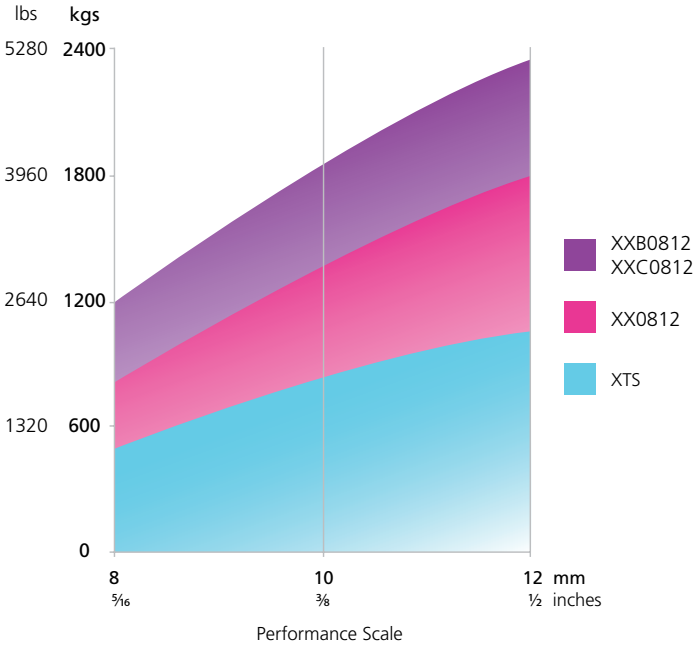

XX SERIES

SECURE CLUTCHING FOR HIGH LOADS

	XXA	XXB	XXC
WEIGHT	1100g	1100g	900g
MAX WORKING LOAD	1800Kg	2350Kg	2350Kg
ANODISED JAWS	✓	-	-
CERAMIC JAWS	-	✓	✓
TORLON ROLLER UPGRADE	-	✓	✓
TITANIUM COMPONENTS	-	-	✓
LIGHTWEIGHT MACHINED HANDLE	-	-	✓
ULTRA LIGHTWEIGHT MACHINED BODY	-	-	✓

STANDARD	BLACK ANODISED	●	XX0812	XXB0812	XXC0812
	SILVER ANODISED	○	XX0812/S	XXB0812/S	XXC0812/S
SIDE MOUNT PORT	BLACK	●	XX0812/HP	XXB0812/HP	XXC0812/HP
	SILVER	○	XX0812/HPS	XXB0812/HPS	XXC0812/HPS
SIDE MOUNT STARBOARD	BLACK	●	XX0812/HS	XXB0812/HS	XXC0812/HS
	SILVER	○	XX0812/HSS	XXB0812/HSS	XXC0812/HPS
LOCK OPEN	BLACK	●	XX0812/L	XXB0812/L	XXC0812/L
	SILVER	○	XX0812/LS	XXB0812/LS	XXC0812/LS
REMOTE	BLACK	●	XX0812/R	XXB0812/R	XXC0812/R
	SILVER	○	XX0812/RS	XXB0812/RS	XXC0812/RS





ZXB POWERJAMMER

NEW JAMMER TECHNOLOGY



New Jammer using aerospace technology for super strong construction, with higher performance for lowest weight and deck footprint

Lines 8 - 12mm (5/16 - 1/2")

Loads up to 3000kg

Product Weight 675kg

Fasteners MK10 CSK

- Black (B)
- Silver (S)

FEATURES

- ZXB0812 Jammer - Lines 8-12mm and loads up to 3000kgs
- Lightweight high strength aluminium body formed as a monocoque structure
- Use of aerospace technology has reduced the size and weight by a massive 40%
- Very low profile body - smaller product for the load holding
- Very low pull through friction
- Low maintenance PTFE bearings
- Lightweight, ceramic jaws for ultimate high load performance and resistance to heat and abrasion
- Clip-on jaw grips for easy replacement ensure lower cost and weight, important for long life and less waste
- Toggle and button latching mechanism - replacing traditional exposed handle
- Easy to operate from various positions
- Remote operation compatible
- Simple to view on/off status of the jammer
- Easy on deck servicing and maintenance

Model	Description	Line Dia	SWL at max line dia
ZXB0812	ZXB Jammer, Black	8-12mm (5/16 - 1/2")	3000kg (6614lbs)

SPARES

Part	Description
ZXB-KIT12	ZXB Jammer replacement Jaws, Bearings, Rear Cover and Toggle/Latch Assembly
ZX-BRG12	ZXB Jammer 8-12mm PTFE Bearings
ZX-MLDG12	ZXB Jammer 8-12mm Moulding Se



NEW

ZS ALLOY POWERJAMMER

JAMMER FOR HIGH LOADS



Unrivalled performance for larger diameters and high loads with winch-controlled release

Lines 8 - 18mm (5/16 - 11/16")

Loads up to 4000kg (8820lbs)

FEATURES

- Digitally modelled jaw surfaces hold high tech rope securely at it's safe working load
- Excellent performance on smaller diameter lines
- Easy on-deck service access
- Carbon versions available with lightweight, super strength body
- Side mount using existing holes in jammer body
- Ceramic coated jaws option offers consistent holding of blended covered ropes

ROPE SIZE GUIDE

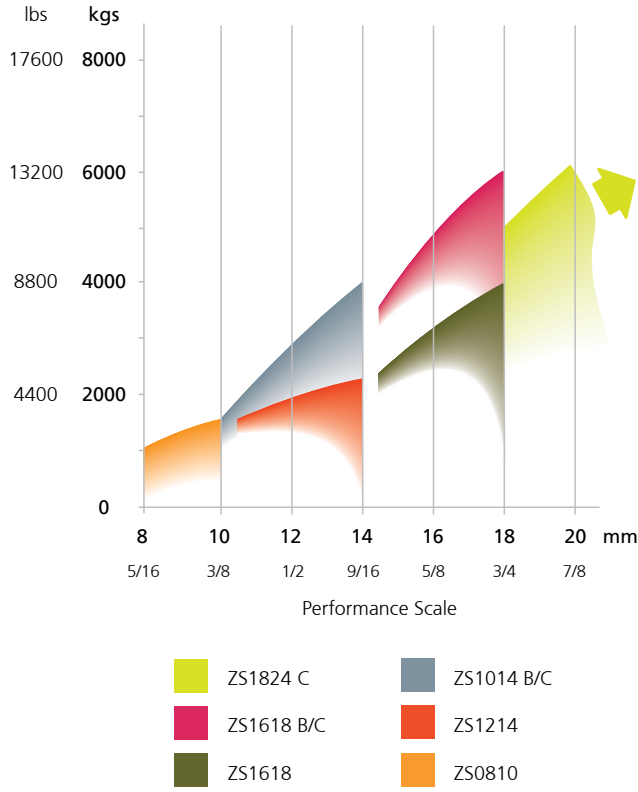

Model	Line Dia	SWL at max line dia	Weight
ZS0810	8-10mm (5/16-3/8")	1500kg (3310lbs)	750g (26.3oz)
ZS1214	12-14mm (7/16-9/16")	2200kg (4850lbs)	1190g (41.7oz)
ZS1618	16-18mm (5/8-11/16")	4000kg (8820lbs)	2025g (70.9oz)

CUSTOM OPTIONS

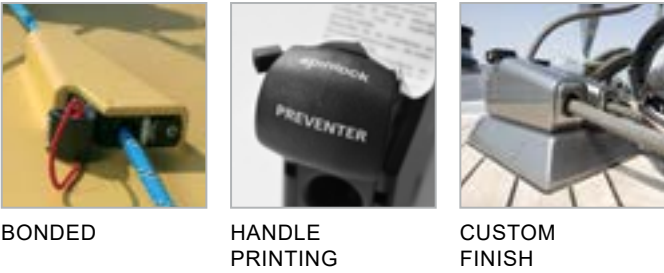



ZS CARBON POWERJAMMER

LIGHTWEIGHT JAMMER FOR HIGH LOADS



ZS Carbon Jammers for ultimate load holding and minimum product weight

Lines 10 - 32mm (3/8 - 1 1/4")

Loads up to 12000kg (26460lbs)

ZS 'P' SERIES JAWS

ZS Jammers are supplied as standard with 'P' Series Jaws which are for use with Dyneema core and polyester cover ropes and are generally used in ZS Alloy Jammers

ZS CERAMIC 'HC' SERIES JAWS

Ceramic Jaws are specially designed for ropes with blended covers: polyester with high-tech fibres such as Aramid, Technora, Codura or Vectran

ZS 'HC' Series Jaws have enhanced grip detail with ceramic coating to resist the polishing and wear caused by loaded rope at high line speed, allowing for faster engagement onto highly loaded line and improving load holding performance

ZS JAW REDUCING KITS

ZS Jaw reducing kits allow for conversion of larger jammers to smaller line sizes

Model	Line Dia	SWL at max line dia	Weight
ZS1014C	10-14mm ( <sup>3</sup> / <sub>16</sub> - <sup>3</sup> / <sub>8</sub> "	4000kg (8820lbs)	1024g (36.2oz)
ZS1014B	10-14mm ( <sup>3</sup> / <sub>16</sub> - <sup>3</sup> / <sub>8</sub> "	4000kg (8820lbs)	630g (22.2oz)
ZS1618C	16-18mm ( <sup>5</sup> / <sub>16</sub> - <sup>1</sup> / <sub>2</sub> "	6000kg (13230lbs)	1390g (49.0oz)
ZS1618B	16-18mm ( <sup>5</sup> / <sub>16</sub> - <sup>1</sup> / <sub>2</sub> "	6000kg (13230lbs)	910g (32.1oz)
ZS1824C	18-24mm ( <sup>1</sup> / <sub>2</sub> - <sup>1</sup> / <sub>2</sub> "	8000kg (17640lbs)	2100g (73.5oz)
ZS2632C	26-32mm (1-1 <sup>1</sup> / <sub>4</sub> "	12000kg (26460lbs)	5100g (179.9oz)

FEATURES

ZS Carbon Jammers are supplied with high tensile fasteners for standard mounting. ZS Carbon Jammers can be vertically or side mounted on masts. Custom mounting plates are available for each jammer

Can be set up for remote operation using ZS-RLB (see page 23)

Supplied white painted as standard. Custom finishes and unpainted product also available

ZS Bonded Series

Smaller and lighter than standard models, supplied unpainted for direct bonding. Applications include foredeck tack control lines and remote release locks, bonded to mast and booms

UPGRADES AND SPARES

ZS 'P' Series	For use in:
ZS-JAW08	ZS0810
ZS-JAW12	ZS1214 and ZS1014C
ZS-JAW16	ZS1618 and ZS1618C
ZS-JAW18	ZS1824C

ZS 'HC' Series	For use in:
ZS-JAW08HC	ZS0810
ZS-JAW12HC	ZS1214 and ZS1014C
ZS-JAW16HC	ZS1618 and ZS1618C
ZS-JAW18HC	ZS1824C

Part	Description
ZS-JAW16-12	Line reducing kit for ZS1618 Alloy 'P-Series' Digital Jaw Assembly (PTFE Sliders)
ZS-JAW16-12/B	Line reducing kit for ZS1618B 'P-Series' Digital Jaw Assembly (PTFE Sliders)
ZS-JAW16-12/C	Line reducing kit for ZS1618C 'P-Series' Digital Jaw Assembly (PTFE Sliders)
ZS-JAW16-12HC	Line reducing kit for ZS1618 Alloy 'H' CERAMIC Series Digital Jaw Assembly (PTFE sliders)
ZS-JAW16-12HC/B	Line reducing kit for ZS1618B 'H' CERAMIC Series Digital Jaw Assembly (PTFE sliders)
ZS-JAW16-12HC/C	Line reducing kit for ZS1618C 'H' CERAMIC Series Digital Jaw Assembly (PTFE sliders)
ZS-JAW18-12	Line reducing kit for ZS1824 Carbon Jaw Assembly (PTFE sliders)
ZS-JAW18-12C	Line reducing kit for ZS1824 Carbon CERAMIC Series Digital Jaw Assembly (PTFE sliders)

PD CARBON PADEYES

STRONG POINT



Model	SWL Vertical (kg)	SWL 45 (kg)	SWL Horizontal (kg)
PD/6C	2150	1290	1290
PD/8C	4000	2400	2400
PD/10C	7600	5250	5250
PD/12C	9750	6750	6750

ZS OPEN POWERJAMMER

MOBILE HIGH LOAD JAMMER



ZS0810/OPEN

The essential solution for peeling spinnakers, headsails and reefing. Unbeatable in an emergency

Lines 8 - 32mm (5/16 - 1 1/4")

Loads up to 7800kg (17190lbs)

FEATURES

Carbon deck and backing plates

High quality 17-4PH stainless steel

Excellent strength to weight ratio

Increased through laminate bearing surfaces to minimise tearing

Significantly reduced weight to previous padeye range

Improved shock loading resistance

Compact foot print and the ability to 'nest' together

Easily sealed

FEATURES

Easily attached to any strong point with a strop

Hinged body can be opened and closed like a snatch-block

Acts as an emergency line clamp in case of winch or other hardware failure, jammed halyards, riding turns or damaged lines

Frees a winch for a sail change

Custom options include rig or deck mounting holes

Model	Line Dia	SWL at max line diameter
ZS0810/OPEN	8-10mm ( <sup>5</sup> / <sub>16</sub> - <sup>3</sup> / <sub>8</sub> "	1200kg (2650lbs)
ZS1014/OPEN	10-14mm ( <sup>3</sup> / <sub>8</sub> - <sup>9</sup> / <sub>16</sub> "	1800kg (3970lbs)
ZS1418/OPEN	14-18mm ( <sup>9</sup> / <sub>16</sub> - <sup>1</sup> / <sub>2</sub> "	3200kg (7040lbs)
ZS1824/OPEN	18-24mm ( <sup>1</sup> / <sub>2</sub> - <sup>1</sup> / <sub>2</sub> "	5200kg (11440lbs)
ZS2632/OPEN	26-32mm (1-1 <sup>1</sup> / <sub>4</sub> "	7800kg (17160lbs)

ZS-RLB REMOTE RELEASE

REMOTE OPERATION OF ZS JAMMERS



For use with ZS0810, ZXB0812, ZS1214, ZS1014C, ZS1618 and ZR1014 jammers

FEATURES

ZS-RLB and ZS-RLB/L Remote Release Switch

1. Lock ZS-RLB switch in forward 'locking position' - the line is loaded or ready for load

2. Pre-set - with the line under load the ZS-RLB switch is rotated to the 'unlock' position - this pre-tensions the trip line ready for release

3. Fire - load on the line is taken on a winch and ZS Jaws spring to the open position. The load can now be released from the winch, to run freely through the ZS

For use with ZS0810, ZXB0812, ZS1214, ZS1014C, ZS1618 and ZR1014 jammers, all supplied configured for trip line attachment and lead

Allows the jammer to be pre-tensioned to release automatically, when the load is taken on the winch



TSR FULLY CUSTOMISABLE ORGANISER

FOR LEADING HIGHLY LOADED LINES



TSR ORGANISER

Aft Organiser for diverting lines from clutches and jammers

TSR LOW SHEAVE ORGANISER

Forward Organiser for diverting high loaded lines

FEATURES

- 20mm and 30mm diameter alloy sheaves
- 30mm sheaves for diverting large deflection angles and large diameter lines
- All rotating sheaves with plain bearings
- Alloy top rails
- Modular design and assembly – sheaves can be moved to any spacing
- Sheave diameters can be optimised for each application
- Tulip shaped design reduces friction from vertical deflection
- Low profile design
- Simple inserting and removal of endless lines
- Central shaft designed to spread load through laminate
- Titanium parts available to further reduce weight
- Custom sheave spacing and Spinlock design service available



TSR FULLY CUSTOMISABLE ORGANISER

FOR LEADING HIGHLY LOADED LINES

SHEAVE DIAMETER MM	20 MM	30 MM	20 MM	30 MM	44 MM
SHEAVE HEIGHT	LOW	LOW	STANDARD	STANDARD	STANDARD
NUMBER OF SHEAVES					
2	TSR20L/2	TSR30L/2	TSR20/2	TSR30/2	*
3	TSR20L/3	TSR30L/3	TSR20/3	TSR30/3	*
4	TSR20L/4	TSR30L/4	TSR20/4	TSR30/4	*
5	TSR20L/5	TSR30L/5	TSR20/5	TSR30/5	*
6	TSR20L/6	TSR30L/6	TSR20/6	TSR30/6	*
7	TSR20L/7	TSR30L/7	TSR20/7	TSR30/7	*
8	TSR20L/8	TSR30L/8	TSR20/8	TSR30/8	*
9	TSR20L/9	TSR30L/9	TSR20/9	TSR30/9	*
10	TSR20L/10	TSR30L/10	TSR20/10	TSR30/10	*
11	CONTACT SPT@SPINLOCK.CO.UK				

\* CONTACT OUR SPECIAL PROJECTS TEAM FOR:

- Custom sheave spacing (at no additional cost)
- Large organisers up to 1m / 25 sheaves
- Very high load organisers with 44mm sheaves
- Titanium options available
- Custom sheave combinations

SPT@ SPINLOCK.CO.UK

TSF ENDLESS LINE ORGANISER

- High load Organiser with opening access
- Organiser with opening access for endless lines where code sails will be removed from deck
- 20mm diameter alloy sheaves
- Sheave height reduced to maximise sheave load
- Very low profile design
- All rotating sheaves with plain bearings
- Alloy top plate





# TSR ORGANISER FOR LEADING HIGHLY LOADED LINES

## TSR20

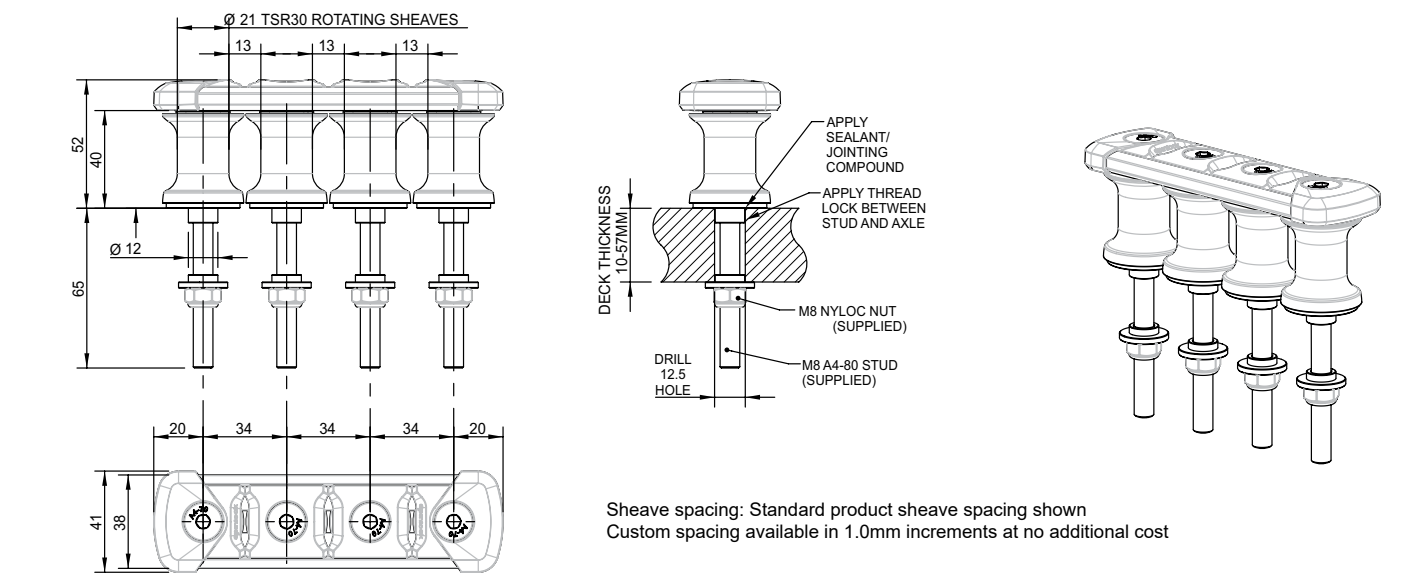

## TSR30

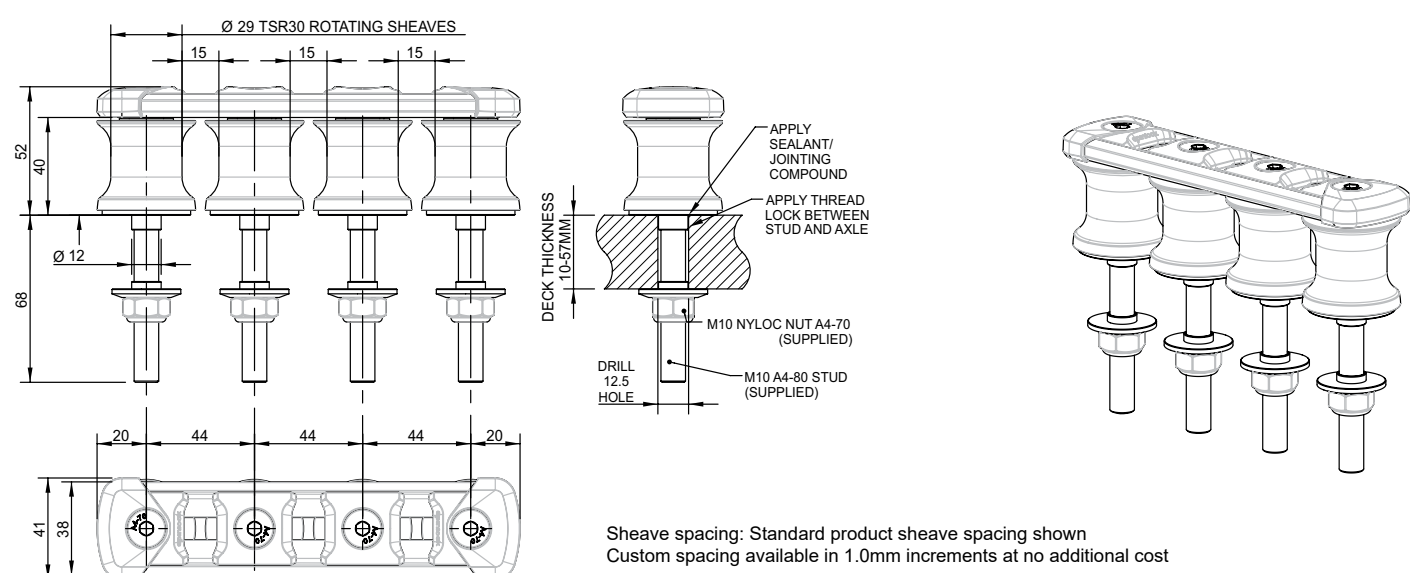

**When to use Titanium?**  
Specify titanium when weight saving is premium

Maximum Loads	TSR20 & TSR20L
SHEAVE LOAD	1500kg
TOTAL COMBINED SHEAVE LOAD	750kg x number of sheaves
30° DEFLECTED ROPE LOAD	3000kg
60° DEFLECTED ROPE LOAD	1500kg

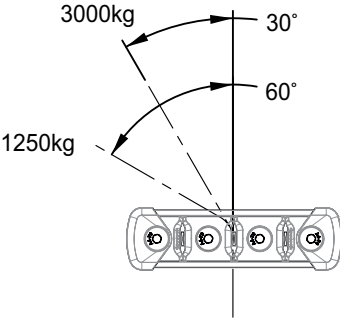

# TSR LOW ORGANISER FOR LEADING HIGHLY LOADED LINES

## TSR20L

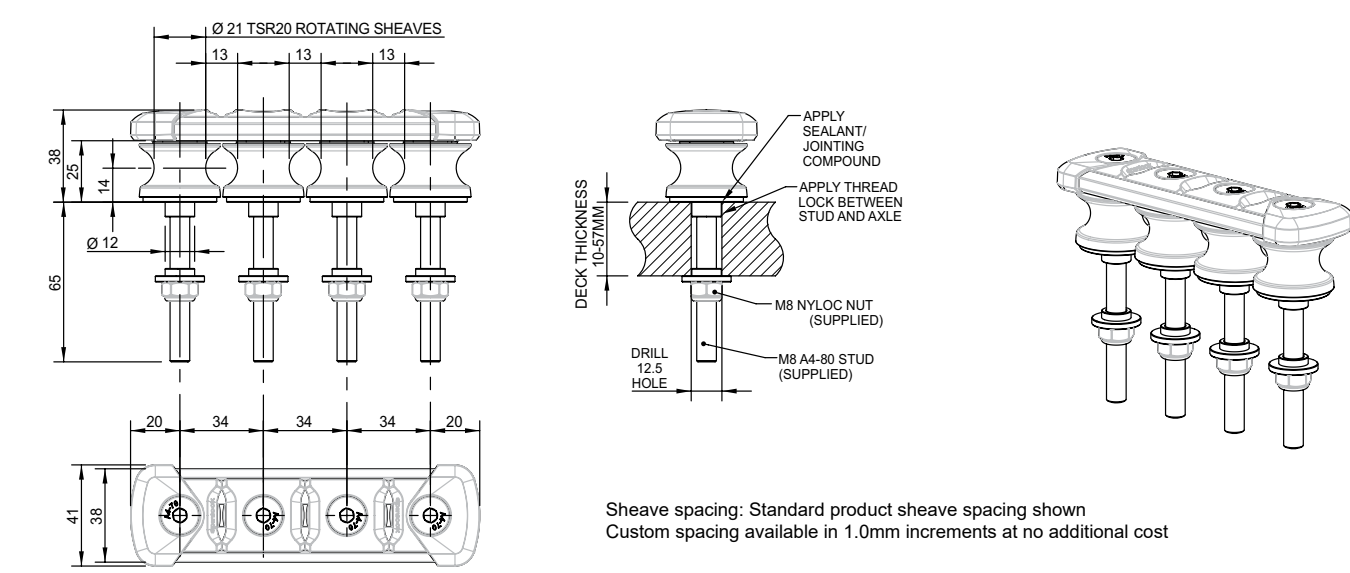

## TSR30L

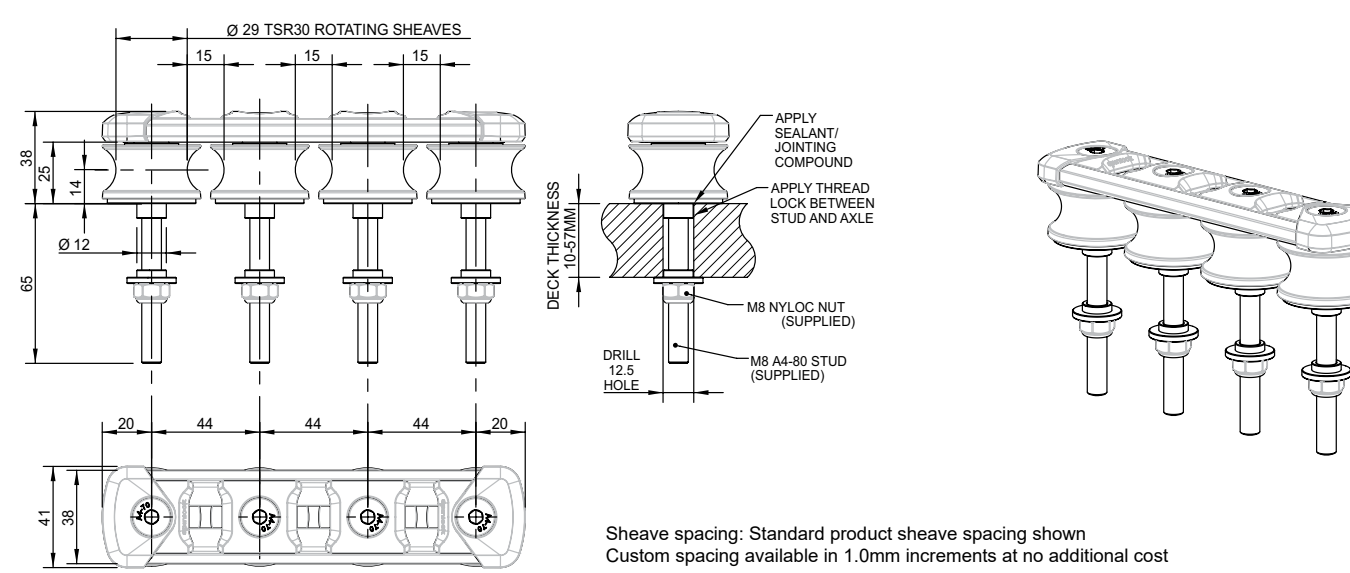

**When to use low sheave TSRL?**  
Use low sheave versions where space is restricted such as in-deck tunnel systems and mast bases

**When to use larger diameter 30mm sheaves?**  
Use 30mm sheaves for diverting highly loaded lines, diverting large deflections and large diameter lines

Maximum Loads	TSR30 & TSR30L
SHEAVE LOAD	2500kg
TOTAL COMBINED SHEAVE LOAD	1250kg x number of sheaves
30° DEFLECTED ROPE LOAD	5000kg
60° DEFLECTED ROPE LOAD	2500kg

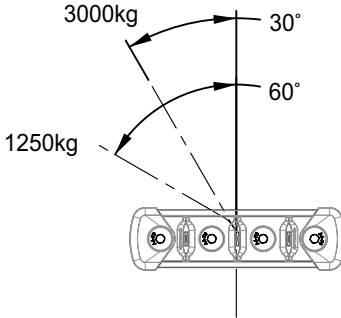



# TWR SHEAVE RANGE

## LOW PROFILE, HIGH LOAD DIVERTER



Our TWR Organiser is a development of our successful TSR Organiser Range, offering a high load, single line diverter for lines up to a massive 2.5 tonnes.

### FEATURES

- Single sheave in 30mm and 44mm diameter
- Low profile design with minimal friction from vertical deflection
- Full rotating sheave with faired-in top plate
- 2.5 tonnes maximum sheave load
- Simple on-deck servicing
- Central shaft designed to spread load through laminate
- Titanium parts available to further reduce weight
- Competitively priced

Model	Description	SWL	Max Line Dia
TWR/30	Single 30mm sheave	2000kg	16mm
TWR/44	Single 44mm sheave	2500kg	24mm

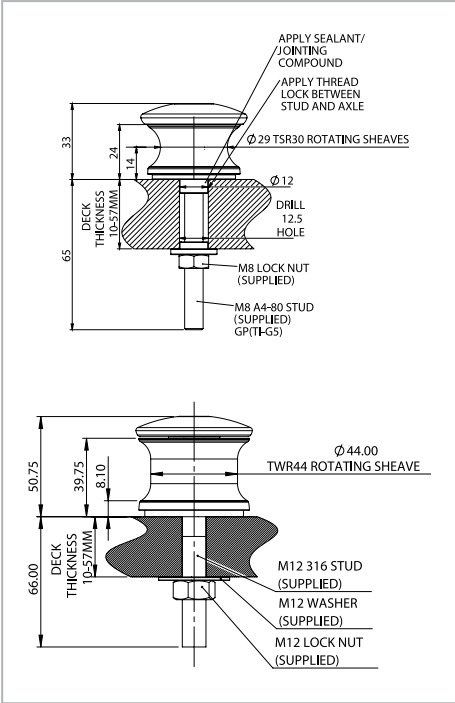

# T25 ORGANISER

## FOR LEADING LINES



### FEATURES

- Fibre-reinforced construction
- Stainless steel 'wear strip' prevents local rope damage
- Symmetric or asymmetric configurations with full range of sheaves
- Stainless steel unlinked base for fitting on curved surfaces which simplifies deck sealing
- Double stack with BE10/2 or BE10/3 for leading additional lines
- Small boat organiser



Model	Sheave Dia/Type	SWL per sheave	Total SWL per unit	Line Dia	Fastener
T25	25mm (1") composite	400kg (880lbs)	No of sheaves x 200kg (440lbs)	10mm (3/8")	M5 CSK (3/16")

# TWF WINCHFEEDEER

## FOR DIVERTING LINES

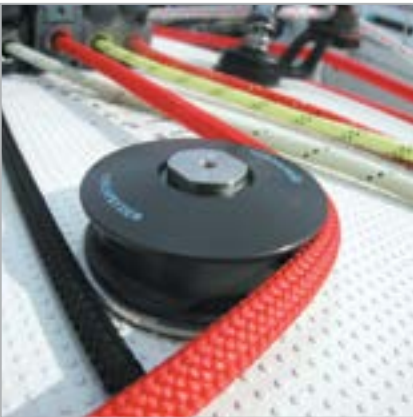

### FEATURES

- Fit a winchfeeder aft of a clutch or jammer to divert lines to an alternative winch
- Useful for leading a line from a clutch on one side to an alternative winch
- Very low 25mm (1") profile keeps winchfeeders safely out of the traffic

Model	Sheave Dia / Type	SWL per sheave	Max Line Dia
TWF/50M	50mm (2") Alloy	800kg (1760lbs)	12mm (1/2")
TWF/63M	63mm (2 1/2") Alloy	1000kg (2200lbs)	12mm (1/2")



# BE10 MULTIPLE BULLSEYE

## FOR STAND ALONE OR USE WITH T25 ORGANISERS



### FEATURES

- Versatile new solution for low loaded lines; either fitted alone or double stacked onto new T25 organisers
- Integral stainless steel eye construction
- Grouped format minimises the deck space for multiple lines
- Shape deflects easily to fit concave or convex surfaces
- BE10/2s and 3s stack anywhere on the T25 organiser providing a very neat new rope management solution



Model	Description
BE10/2	Double 10mm bullseye
BE10/3	Triple 10mm bullseye

For Single Bullseye See page 37



# T38, T50 & TC50 ORGANISERS FOR LEADING LINES



- T-Series Organisers guide multiple lines from the mast to banks of clutches or jammers
- Lines up to 14mm (9/16")
- Loads up to 1500kg (3300lbs)



## FEATURES

- Minimal overall length
- Efficient bearings surface reduces winch effort and increases halyard life
- Integral end fairings for safe side loading
- Asymmetric version reduces deck footprint and saves weight
- T38 and T50 can 'stack' for limited deck area or adding extra capacity. T50 will also 'stack' on TC50
- Vari-camber feature: all T38 and T50 versions are designed to follow the curve of the deck when fitted
- TC50 Organisers are specially developed for higher loads

Model	Sheave Dia/ Type	SWL per sheave	Total SWL per unit	Max Line Dia
T38	38mm (1½") composite	600kg (1320lbs)	No of sheaves x 300kg (660lbs)	12mm (½")
T50	50mm (2") composite	1000kg (2200lbs)	No of sheaves x 500kg (1100lbs)	14mm (9/16")
TC50	50mm (2") alloy	1500kg (3300lbs)	No of sheaves x 750kg (1650lbs)	14mm (9/16")
TC50/D	50mm (2") alloy	1000kg upper (2200lbs)	No of sheaves x 500kg (1100lbs)	14mm (9/16")
		1500kg lower (3300lbs)	No of sheaves x 750kg (1650lbs)	







# EAC CARBON TILLER EXTENSION

## ULTIMATE LIGHTWEIGHT STEERING CONTROL

### FEATURES

- Featherlight in the hand
- Ultimate responsive helm feel
- Spinlock's iconic handle shape for fingertip control
- Lightweight carbon-fibre componentry
- Single piece integrated carbon handle and inner tube
- All parts detailed for minimum weight
- Maximum use of carbon and titanium parts
- Protective zipped bag included
- Titanium E-Joint GP with fast-pin for easy removal when not in use
- Satin clearcoat finish
- Available in 900, 1200, 1600 and 2000 lengths
- Custom paint finishes available
- Special order only



Model	Description	Weight
EAC/900	Ultra Lightweight Full Carbon Tiller Extension (600-900mm)	EAC/900 299g (10.55oz)
EAC/1200	Ultra Lightweight Full Carbon Tiller Extension (750-1200mm)	EAC/1200 339g (11.96oz)
EAC/1600	Ultra Lightweight Full Carbon Tiller Extension (950-1600mm)	EAC/1600 406g (14.32oz)
EAC/2000	Ultra Lightweight Full Carbon Tiller Extension (1350-2000mm)	EAC/2000 461g (16.26oz)

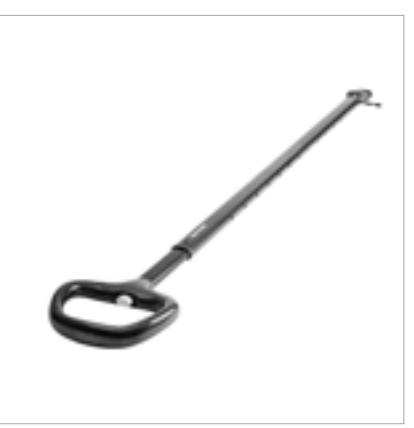

E-DIABOLO E-DIABOLO/J

Convert or replace Spinlock tiller extensions with a Diabolo universal joint. Returns the extension to a vertical position when not in use

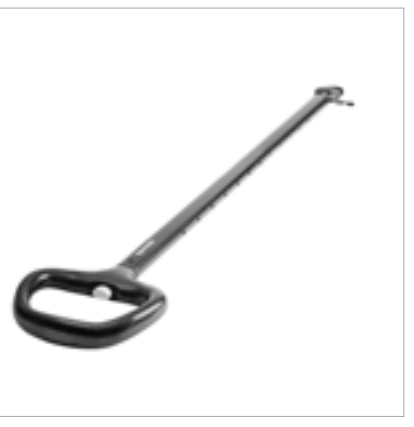

Full Swivel E-Joint with Fastpin: E-JOINT





Compact telescopic extensions shaped for precision helming

FEATURES

Straight Handle (EJ) or Oval Handle (EA) Telescopic in four standard lengths

Designed for the hardest conditions; to reduce the strain and increase the sheer enjoyment of helming

The Asymmetric grip improves helming performance with:

- More feedback - for accurate and precise control
- More mobility - maintains the best helming position for optimum trim and visibility
- Less fatigue - correct helming position reduces back pain and improves concentration
- Allows two-handed helming with arms relaxed into a more comfortable, elbows-down position

Push-button adjustment with Torlon™ ball locking mechanism

Strong stainless-steel swivel joint for precise control

Removable fast pin for easy stowage

Integral shock absorber

Choose EJ Tiller extension for a slimmer grip and for the smaller cockpit - ideal for hiking and fast tacking

EJ-GRIP can be upgraded to Asymmetric handle (EA) specification orvice-versa

DIABOLO VERSION

The Diabolo version is preferred by single-handed yachtsmen. A windsurfing-style universal joint returns it to a vertical position when not in use. Ideal for boats predominantly tiller steered by autopilot

Convert or replace Spinlock tiller extensions with a Diabolo universal joint. Returns the extension to a vertical position when not in use

Model	Description
E-DIABOLO	Tiller Extension Universal Diabolo Joint
E-DIABOLO/J	Tiller Extension Universal JUMBO Diabolo Joint



- Matt Black (B)
- Silver (S)
- Matt Orange (R)
- Matt Light Blue (L)
- Matt Yellow (Y)
- Satin Clearcoat Carbon

SIZES

- 900 Series (600-900mm)
- 1200 Series (750-1200mm)
- 1600 Series (950-1600mm)
- 2000 Series (1350 - 2000mm)



E-DIABOLO & E-DIABOLO/J



E-BUTTON controls telescopic adjustment



E-JOINT

PRODUCT		EA ASYMMETRIC		EJ JOYSTICK		EAC CARBON
CONNECTION		E-JOINT (STAINLESS STEEL)	E-DIABOLO	E-JOINT (STAINLESS STEEL)	E-DIABOLO	E-JOINT (TITANIUM)
3D OVAL HANDLE		✓	✓	-	-	✓
STRAIGHT FOAM GRIP HANDLE		-	-	✓	✓	-
E-GRIP		OPTIONAL	-	OPTIONAL	-	OPTIONAL
MATERIAL		ALUMINIUM	-	ALUMINIUM	-	-
SILVER ANODISED	○	EA/900S	EA/900DS	EJ/900S	EJ/900DS	-
	○	EA/1200S	EA/1200DS	EJ/1200S	EJ/1200DS	-
	○	EA/1600S	EA/1600DS	EJ/1600S	-	-
	○	EA/2000S		EJ/2000S	-	-
MATT BLACK	●	EA/900B	EA/900DB	EJ/900B	EJ/900DB	-
	●	EA/1200B	EA/1200DB	EJ/1200B	EJ/1200DB	-
	●	EA/1600B	-	-	-	-
	●	EA/2000B	-	-	-	-
MATT YELLOW	●	EA/900Y	EA/900DY	EJ/900DY	EJ/900DY	-
	●	EA/1200Y	EA/1200DY	EJ/1200Y	EJ/1200DY	-
MATT BLUE	●	EA/900L	EA/900DL	EJ/900L	EJ/900DL	-
	●	EA/1200L	EA/1200DL	EJ/1200L	EJ/1200DL	-
MATT ORANGE	●	EA/900R	EA/900DR	EJ/900R	EJ/900R	-
	●	EA/1200R	EA/1200DR	EJ/1200R	EJ/1200DR	-
CLEARCOAT CARBON	●	-	-	-	-	EAC/900*
	●					EAC/1200*
	●					EAC/1600*

\*Custom finish also available

TILLER EXTENSION BAGS



Protective bags for your EA and EAC tiller extension - Available in 900, 1200, 1600 and 2000 lengths

Dual zip enables opening at both ends with rugged, hard-wearing fabric

Model	Description
EA-BAG900	Protective Bag 900 Tiller Series
EA-BAG1200	Protective Bag 1200 Tiller Series
EA-BAG1600	Protective Bag 1600 Tiller Series
EA-BAG2000	Protective Bag 2000 Tiller Series



# EJB TILLER EXTENSION

## UNIQUE HELMING PRECISION



The latest in lightweight, precision helming



### FEATURES

- Strong, lightweight anodised aluminium tube
- 360° control - 'Spinflex'™ joint swivels freely through the full 360° arc
- 'Spinflex'™ holds tiller in helming position, 30° above horizontal for fast, high agility helming
- The Spinflex™ joint is uniquely pre-moulded at a 30° angle to reduce the bending stress both in use and at rest. It is this induced stress that leads to early failures on most vertically mounted joints
- UV resistant, extra tough 'Spinflex'™ joint
- Triple-wave handle gives a choice of secure grip positions
- Responsive 'feel' and precise helm control
- Less wrist and grip fatigue
- 3 lengths – 600mm, 900mm and 1400mm
- Hole centres allow:
  - upgrade to Spinlock EJ or EA models
  - retrofit from other extension types
- EJB Joint will fit tubes with inner dimensions 13.5mm

Specifications	Length
EJB/600B	600mm (23 <sup>5</sup> / <sub>8</sub> " )
EJB/900B	900mm (35 <sup>7</sup> / <sub>16</sub> " )
EJB/1400B	1400mm (55 <sup>1</sup> / <sub>8</sub> " )
EJB-CLIP	Retaining Clip
EJB-JOINT	Replacment Spinflex Joint
EJB-KIT	Clip and Joint

# WL LINE LEADS

## COMPACT STANCHION LEAD SYSTEMS



Lines up to 12mm (1/2")

Stanchion ø 25mm (1")

### FEATURES

- Compact furling line guide system
- Reduces line friction during furling
- Fairlead model WL/1 straight line guide for intermediate stanchions
- Sheave model WL/2 for line entry and exit stanchions with unique tracker-ball angle adjuster for perfect sheave alignment
- Complete with fastenings - easy to fit
- Replacement sheave for WL/2 available

Model	Line Dia	SWL at max line diameter
WL/1	12mm (1/2")	300kg (660lbs)
WL/2	12mm (1/2")	300kg (660lbs)



# BE BULLSEYE

## LOW PROFILE CONTROL LINE GUIDES



Improves any deck layout

Lines up to 16mm (5/8")

### FEATURES

- For guiding lines between two fixed points requiring little horizontal or vertical deflection
- Guides extra lines to the cockpit cleats and clutches when no organiser sheaves are available
- Double screw fitting (except BE06)
- Stainless steel rope guide
- 6mm, 10mm, 12mm and 16mm sizes
- Low profile avoids snagging
- Integral gasket sealed base

Model	Max Line Dia
BE06	6mm (1/4")
BE10/TF	10mm (3/8")
BE12/TF	12mm (1/2")
BE16/TF	16mm (5/8")



For Multiple Bullseye  
See page 29

BRS SPINNAKER BLOCK

CONTROLLED SPINNAKER HANDLING



FEATURES

- Attached with webbing strop, positioned on the toe rail or padeye
- No drilling, no clutter on deck
- Cam profiled to hold loads up to 20% of the block SWL
- Plain bearing sheave provides smooth running at low loads
- Excellent durability at high loads
- Strop allows fullest rotation for spinnaker sheet use



This jammer block is for situations where a fixed foot block cannot help: peeling spinnakers or changing a sheet block

Model	Sheave Dia	SWL (Sheave)	Safe Cam Load	Line Dia
BRS/50	50mm (2")	800kg (1760lbs)	160kg (352lbs)	6-10mm (1/4-3/8")
BRS/63*	63mm (2 1/2")	1200kg (2640lbs)	240kg (528lbs)	8-12mm (5/16-1/2")

\* Alloy sheave

SUA MINI JAMMER

FOR USE WITH SMALLER WINCHES



Popular halyard jammer for smaller decks. More power than a camcleat, smaller than a powerclutch



Model	Line Dia	SWL at max line diameter
SUA/1	6-10mm (1/4-3/8")	400kg (880lbs)
SUA/2	6-10mm (1/4-3/8")	400kg (880lbs)
SUA/3	6-10mm (1/4-3/8")	400kg (880lbs)

RF SAILFEEDER

PRECISION SAIL GUIDES



FEATURES

- Graphite loaded, anodised alloy rollers
- Reduced weight for same strength
- Electro Polished 17-4PH high grade stainless steel
- One piece precision investment casting for ultimate strength
- Mainsail feeder RF/MA locates in the mast track below the luff entry and protects luff tape during the hoist. No drilling is needed
- Headsail feeder RF/H guides any flaked genoa from the deck cleanly up into the foil
- Headsail feeders are supplied with a length of line for attachment in their correct free pivoting position between luff entry and deck
- RF/H2 for 60 feet plus racing yachts

New sailfeeders for fast, precise, smooth sail hoists

Model	Tape measurement
RF/MA	Mainsail 11mm (11/16")
RF/H	Headsail 7mm (1/4")
RF/H2	Headsail 7mm (1/4")



ATCU THROTTLE CONTROL

RACEBOAT THROTTLE SOLUTION



FEATURES

- Converts a standard Teleflex™ throttle to a flush socket unit
- Provides removable handle, eliminating risk of line snags when sailing
- Allows the engine control to be located in the best position for the helmsman
- Custom handle option (ATCU-LVR) recommended for a perfect fit
- The ATCU/1 faceplate is designed to fit Teleflex™ model B700B (Teleflex™ unit not supplied)

Model	Contents
ATCU/1*	Faceplate
ATCU/1+*	Faceplate with custom lever
ATCU-LVR	Custom lever

\* For assembly with unused control units only





PXR CAM CLEAT  
PAGE 8-9

PXR-BRACKET	Mast mount for PX & PXR
-------------	-------------------------

XAS POWERCLUTCH  
PAGE 10-11

XAS & XA ACCESSORIES

CAM-XAS	Standard replacement cam
X-LBL	Handle Labels English, French & German
SA29	Spring Arm
XAS-BASE0408	Base upgrade for smaller diameter line
XAS-BASE0612	Base upgrade

XAS ACCESSORIES

XAS-SMNT	Sidemount kit (including fasteners)
XAS-HDL	Handle
XAS-SIDE	Side fairings
XAS-KIT	Base, cam, sides & handle

XTS & XCS POWERCLUTCH  
PAGE 12-13

XTS, XCS, XT & XC ACCESSORIES

CAM-0610	Cam upgrade for 6-10mm line
CAM-0610C	Ceramic Cam upgrade for 6-10mm line
CAM-0814	Cam upgrade for 8-14mm line
CAM-0814C	Ceramic Cam upgrade for 8-14mm line
CAM-1216B	Cam upgrade for 12-16mm line - XCS & XC only
CAM1216C	Ceramic cam upgrade for 12-16mm line - XCS and XC only
CAM-0812L	Lock-up cam upgrade 8-12mm line
CAM-1214L	Lock-up cam upgrade 12-14mm line
X-BASE	Replacement Base XTS & XCS Clutches
X-BASEC	Ceramic coated base for XTS & XCS models
X-HDL	Black aluminium handle
XTS-KIT	Base, cam and handle
Z-LBL	High spec, high visibility handle labels
X-LBL	Handle labels English, French & German
XTS-SIDE	Plastic side fairings for XTS (pair)
XTS-SMNT	Converts standard XTS for side mounting
XCS-SMNT	Converts standard XCS for side mounting

XTS & XCS ACCESSORIES

XTS-KIT	XTS Clutch Service Kit with 8-14mm rope range cam module, base and handle
XTS-KIT0610	XTS Clutch Service Kit with 6-10mm rope range cam module, base and handle
XTS-KIT0610C	XTS/XCS Clutch Upgrade Kit - CERAMIC 6-10mm Cam Module & Base, plus Light Weight handle.
XTS-KIT0814C	XTS/XCS Clutch Upgrade Kit - CERAMIC 8-14mm Cam Module & Base, plus Light Weight handle.

XT & XC ACCESSORIES

X-SIDE	Plastic side fairings for XT only (pair)
--------	--

XTR POWERCLUTCH  
PAGE 16

XTR-KIT	Handle and cam/base module for 8-12mm
XTR-HDL	XTR Handle
XTR-CAM0812	Cam/base module 8-12mm
XTR-SMNT	Converts standard XTR for side mounting

ZR JAMMER  
PAGE 17

ZR-JAW10	Jaw assembly for ZS1014
----------	-------------------------

XXA, XXB and XXC POWERCLUTCH  
PAGE 18-19

XX-KIT	Jaw assembly for XX0812
XX-ROLL	Standard roller set
XX-ROLL+	TORLON™ roller set
XX-MLDG	Moulding kit for models 2010+
XX-HDLB	Handle assembly (black) for XXA and XXB
XX-LOCK	XX0812 Lock open kit
XXB-KIT	Jaw assembly for XXB0812
XXC-KIT	Jaw assembly for XXC0812
XXC-HDLB	Black Handle Kit
XXC-HDLS	Silver Handle Kit
XXC-SMNT	Side Mount Kit

ZXB POWERJAMMER  
PAGE 20

ZXB-JAW12	ZXB Jammer 8-12mm Jaw Grips Ceramic
ZXB-KIT12	ZXB Jammer replacement Jaws, Bearings, Rear Cover and Toggle/Latch Assembly
ZX-BRG12	ZXB Jammer 8-12mm PTFE Bearings
ZX-MLDG12	ZXB Jammer 8-12mm Moulding Set

ZS POWERJAMMER  
PAGE 20-21

ZS-JAW08	ZS0810 Jaw Assembly
ZS-JAW08HC	ZS0810 'Ceramic' Jaw Assembly
ZS-JAW12	ZS1214 and ZS1014C 'P' Series Jaw Assembly
ZS-JAW12HC	ZS1214 and ZS1014C 'Ceramic' Jaw Assembly
ZS-JAW16	ZS1618 and ZS1618C 'P' Series Jaw Assembly
ZS-JAW16HC	ZS1618 and ZS1618C 'Ceramic' Jaw Assembly
ZS-JAW18	ZS1824C 'P' Series Jaw Assembly
ZS-JAW18C	ZS1824C 'Ceramic' Jaw Assembly
ZS-MNT0810	Alloy mounting plate
ZS-MNT1214	Alloy mounting plate
ZS-MNT1618	Alloy mounting plate
ZS-MNT1014C	Alloy mounting plate
ZS-MNT1618C	Alloy mounting plate
ZS-MNT1824C	Alloy mounting plate
Z-LBL	High spec, high visibility handle labels
ZS-HDL	ZS1014C & ZS1214 handle only

TSR ORGANISER  
PAGE 24-27

TSR20-RL/2	Rail Pair(2) for 2 x 20mm Sheave (1 rope) with min sheave spacing
TSR20-RL/3	Rail Pair(2) for 3 x 20mm Sheave (2 rope) with min sheave spacing
TSR20-RL/4	Rail Pair(2) for 4 x 20mm Sheave (3 rope) with min sheave spacing
TSR20-RL/5	Rail Pair(2) for 5 x 20mm Sheave (4 rope) with min sheave spacing
TSR20-RL/6	Rail Pair(2) for 6 x 20mm Sheave (5 rope) with min sheave spacing
TSR20-RL500	Rail Pair(2) 500mm long each rail
TSR20-RL1000	Rail Pair(2) 1000mm long each rail
TSR20/SHV	TSR20 Sheave Assembly - Single
TSR20/LSHV	TSR20 Sheave Assembly - Single
TSR20L-ESHV	TSR20L End Sheave Assembly - Pair
TSR20L-ESHVF	TSR20L End Sheave Assembly Fixed - Single
TSR30/SHV	TSR20 Sheave Assembly - Single
TSR30/LSHV	TSR20 Sheave Assembly - Single
TSR30L-ESHV	TSR20L End Sheave Assembly - Pair
TSR30L-ESHVF	TSR20L End Sheave Assembly Fixed - Single

T-SERIES ORGANISER  
PAGE 29-30

TB17	Composite 38mm (1½") TB series only (pre 2002)
T38-C	Composite 38mm (1½") T38 series only
T38-A	Alloy 38mm (1½") T38 series only
T50-C	Composite 50mm (2") T50 or TA (pre 2002)
T50-A	Alloy 50mm (2") T50 or TA (pre 2002)
T50-END	T50 Plastic End Cap Moulding (Pair)
T38-END	T38 Plastic End Cap Moulding (Pair)

EA & EJ TILLER EXTENSION  
PAGE 34-35

EA-HDL	Handle option asymmetric
EJ-HDL	Handle option parallel
E-GRIP	Tube sleeve grip
E-DIABOLO	Stand up universal joint
E-JOINT	Full swivel joint with fastpin
E-SHOCK	Shock absorber
E-SLEEVE	Replacement pivot housing
E-FASTPIN	Full swivel joint release pin
E-BUTTON	Control button
E-CLIP	Tiller clip for all models
E-KIT	Button, clip and sleeve

EJB TILLER EXTENSION  
PAGE 36

EJB-CLIP	Retaining Clip
EJB-JOINT	Replacement Spinflex™ Joint
EJB-KIT	

WL FURLING LINE LEAD  
PAGE 37

WL-SHEAVE	Replacement sheave for WL/2
-----------	-----------------------------

BRS SPINNAKER BLOCK  
PAGE 38

BRS-STROP	Replacement strop for both models
-----------	-----------------------------------

ATCU THROTTLE CONTROL  
PAGE 39

ATCU-LVR	Custom lever for throttle control
----------	-----------------------------------



WEIGHTS & FASTENERS

PAGE	PRODUCT	MODEL	WEIGHT	FASTENERS	SUPPLIED	CSK HEAD	PAN HEAD	STUD	HEX HEAD
23	PD PADEYE	PD/6C	75g (2.6oz)	2 x M6 (1/4")	✓	-	-	-	-
		PD/8C	142g (5.0oz)	2 x M8 (5/16")	✓	-	-	-	-
		PD/10C	244g (8.6oz)	2 x M10 (3/8")	✓	-	-	-	-
		PD/12C	385g (13.5oz)	2 x M12 (1/2")	✓	-	-	-	-
24	TSR SERIES ORGANISER	TSR	for details contact spt@spinlock.co.uk		✓	✓	-	-	-
28	TWR SHEAVE RANGE	TWR/30	138g (4.9oz)	1 x M8 (5/16")	✓	-	-	-	-
		TWR/44	280g (9.9oz)	1 x M12 (1/2")	✓	-	-	-	-
28	TWF WINCHFEEDER	TWF/50M	200g (7.0oz)	1 x M10 (3/8")	✓	-	-	-	-
		TWF/63M	325g (11.4oz)	1 x M12	✓	-	-	-	-
29	T25 ORGANISER	T25	64g (2.2oz) for 2 M5 (3/16")	-	✓	✓	-	-	-
			20g (0.7oz) per extra sheave						
29	BE MULTIPLE BULLSEYE	BE10/2	16g (0.6oz)	2 x M5 (3/16")	-	✓	-	-	-
		BE10/3	24g (0.9oz)	2 x M5 (3/16")	-	✓	-	-	-
30	T SERIES ORGANISER	T38	115g (4.0oz) for 2 M6 (1/4")	-	✓	-	-	-	-
		T50	185g (6.5oz) for 2 M8 (5/16")	-	✓	-	-	-	-
		TC50	575g (20.1oz) for 2 M8 (5/16") (A4-80)	✓	✓	-	-	-	-
		TC50/D	750g (26.3oz) for 2 M8 (5/16") (A4-80)	✓	✓	-	-	-	-
33	EAC CARBON TILLER EXTENSION	EAC/900	299g (10.55oz)	2 x M5 (3/16")	✓	✓	-	-	-
		EAC/1200	339g (11.96oz)	2 x M5 (3/16")	✓	✓	-	-	-
		EAC/1600	406g (14.32oz)	2 x M5 (3/16")	✓	✓	-	-	-
		EAC/2000	461g (16.26oz)	2 x M5 (3/16")	✓	✓	-	-	-
34	EA TILLER EXTENSION	EA/900S	690g (24.2oz)	2 x M5 (3/16)	✓	✓	-	-	-
		EA/1200S	780g (27.3oz)	2 x M5 (3/16)	✓	✓	-	-	-
		EA/1600S	800g (1lb 12oz)	2 x M5 (3/16)	✓	✓	-	-	-
		EA/2000S	900g (1lb 15oz)	2 x M5 (3/16)	✓	✓	-	-	-
35	EJ TILLER EXTENSION	EJ/900S	445g (15.6oz)	2 x M5 (3/16)	✓	✓	-	-	-
		EJ/1200S	510g (17.9oz)	2 x M5 (3/16)	✓	✓	-	-	-
		EJ/1600S	800g (1lb 12oz)	2 x M5 (3/16)	✓	✓	-	-	-
		EJ/2000S	900g (1lb 15oz)	2 x M5 (3/16)	✓	✓	-	-	-
36	EJB TILLER EXTENSION	EJB/600B	125g (4.4oz)	2 x M5 (3/16")	-	-	✓	-	-
		EJB/900B	170g (6.0oz)	2 x M5 (3/16")	-	-	✓	-	-
		EJB/1400B	255g (8.9oz)	2 x M5 (3/16")	-	-	✓	-	-
37	WL FURLING LINE LEAD	WL/1	40g (1.4oz)	Stanchion: 25mm (1")					
		WL/2	70g (2.5oz)	Stanchion: 25mm (1")					
37	BE BULLSEYE	BE06	5g (0.18oz)	1 x M4 (5/32")	-	✓	-	-	-
		BE10/TF	8g (0.28oz)	2 x M4 (5/32")	-	✓	-	-	-
		BE12/TF	14g (0.49oz)	2 x M5 (3/16")	-	✓	-	-	-
		BE16/TF	35g (1.2oz)	2 x M6 (1/4")	-	✓	-	-	-

WEIGHTS & FASTENERS

PAGE	PRODUCT	MODEL	WEIGHT	FASTENERS	SUPPLIED	CSK HEAD	PAN HEAD	STUD	HEX HEAD
38	BRS SPINNAKER BLOCK	BRS/50	250g (8.8oz)	Soft attachment	-	-	-	-	-
38	SUA MINI JAMMER	SUA/1	170g (6.0oz)	4 x M6 (1/4")	-	-	✓	-	-
		SUA/2	250g (8.8oz)	4 x M6 (1/4")	-	-	✓	-	-
		SUA/3	350g (12.3oz)	4 x M6 (1/4")	-	-	✓	-	-
39	RF SAILFEEDER	RF/MA	136g (4.8oz)	Sail: Mainsail Tape: 11mm (7/16")					
		RF/H	140g (4.9oz)	Sail: Headsail (single) Tape: 7mm (1/4")					
		RF/H2	219g (7.7oz)	Sail: Headsail Tape: 7mm (1/4")					
39	ATCU ENGINE THROTTLE CONTROL	ATCU/1	260g (9.1oz)	4 x M5 (3/16")	✓	✓	✓	-	-
		ATCU/1+	380g (13.3oz)	4 x M5 (3/16")	✓	✓	✓	-	-
		ATCU-LVR	107g (3.8oz)	-	-	-	-	-	-





WEIGHTS, FASTENERS & DIMENSIONS

ALL TECHNICAL DATA IS AVAILABLE AT [SPINLOCK.CO.UK](http://SPINLOCK.CO.UK) AND [PROSUPPORT@SPINLOCK.CO.UK](mailto:PROSUPPORT@SPINLOCK.CO.UK)

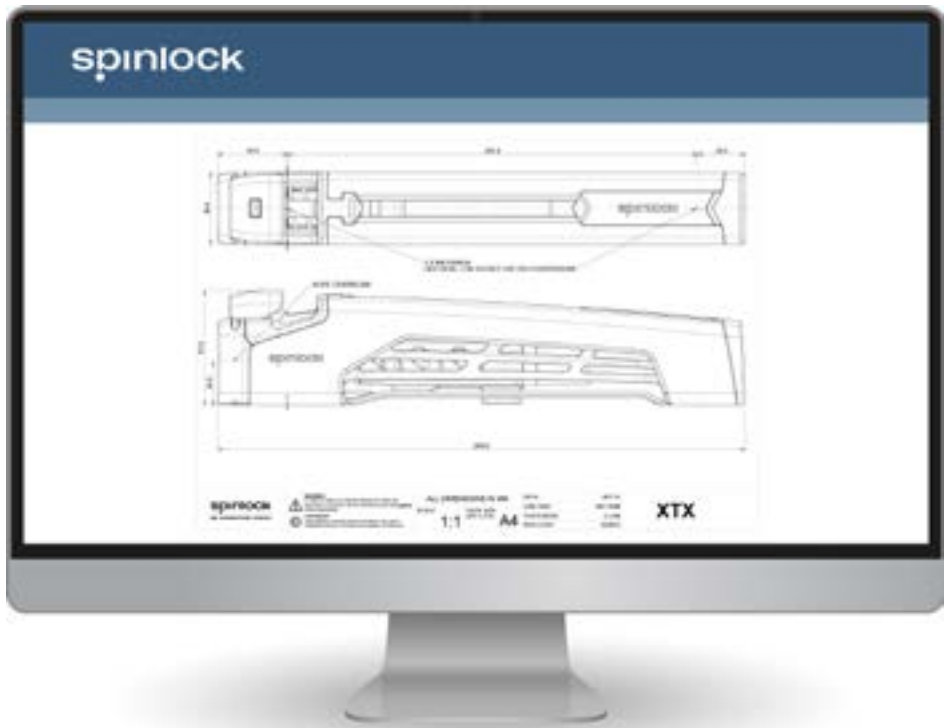

DIMENSIONS

PAGE 8-9  
PXR CAM CLEAT

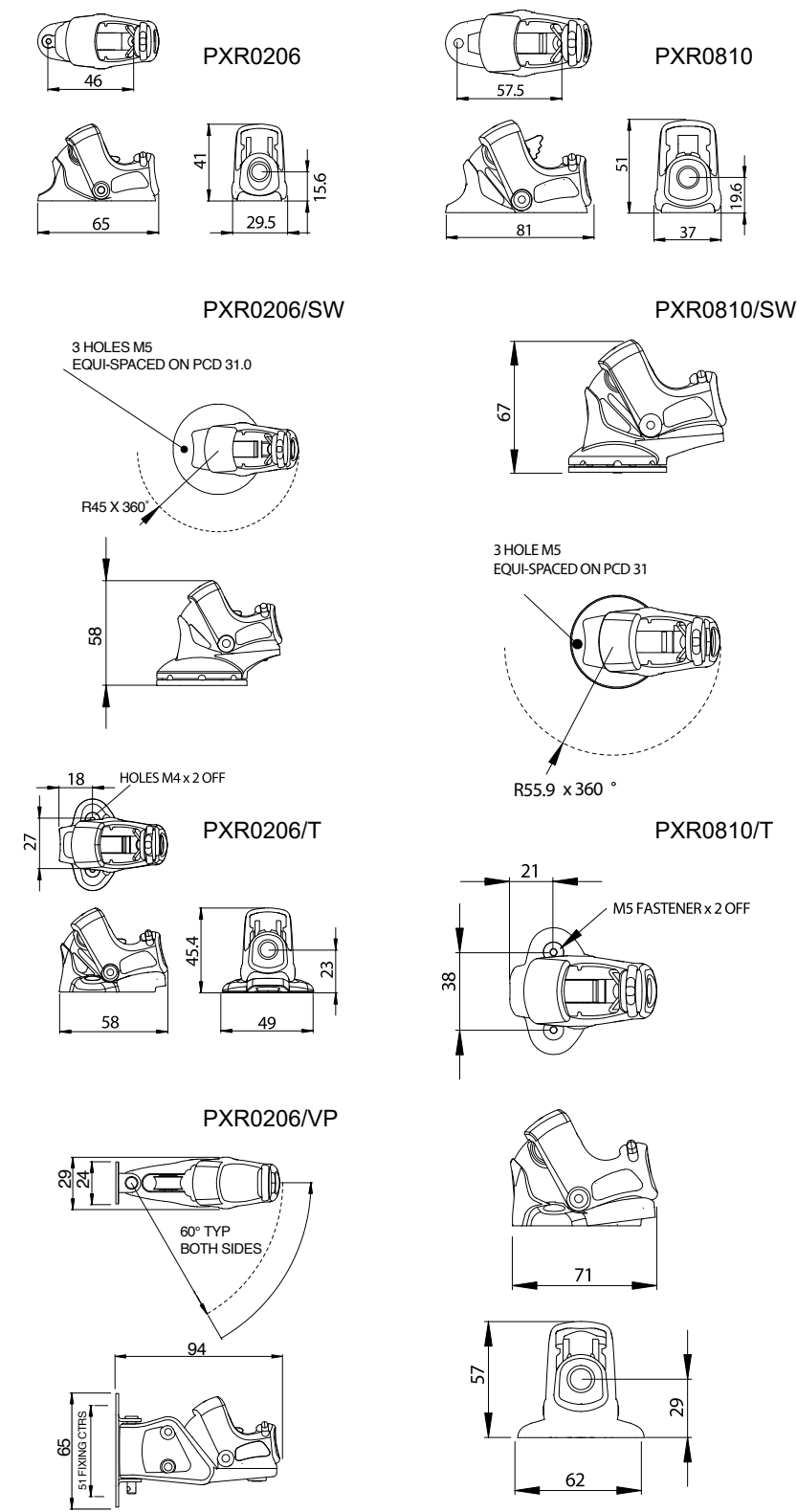

PAGE 10-11  
XAS POWERCLUTCH

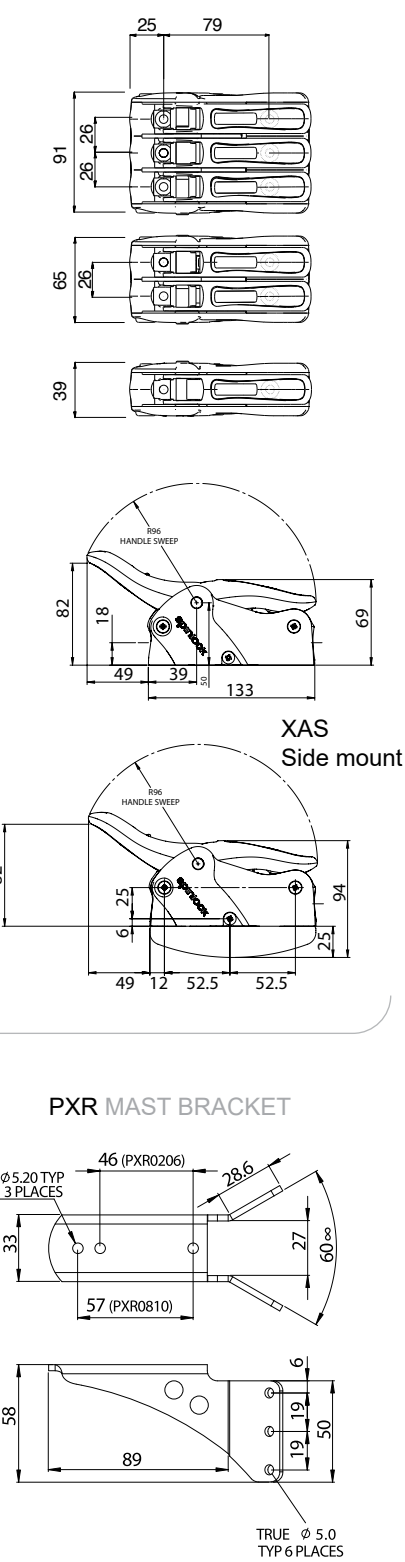

PX dimensions available online at [www.spinlock.co.uk](http://www.spinlock.co.uk)

Drawings not to scale: Do not use as drill templates



PAGE 12-13  
XTS & XCS POWERCLUTCH

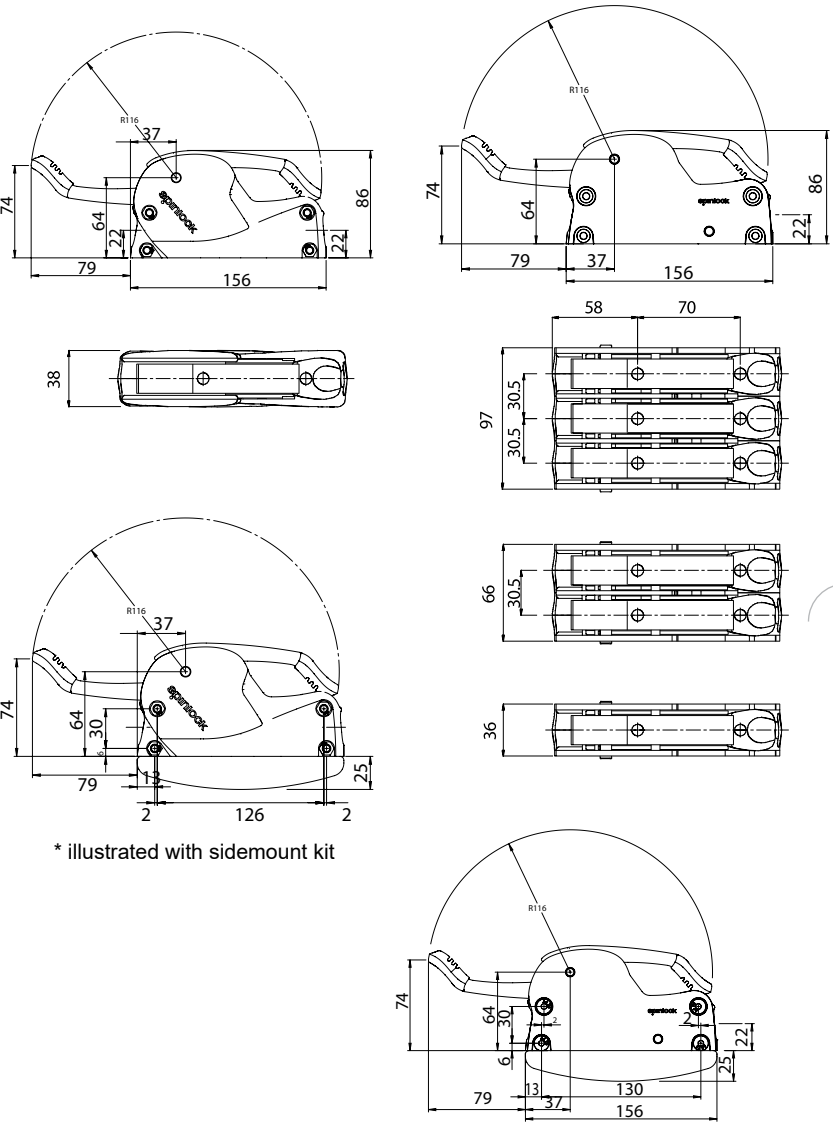

PAGE 17  
ZR JAMMER

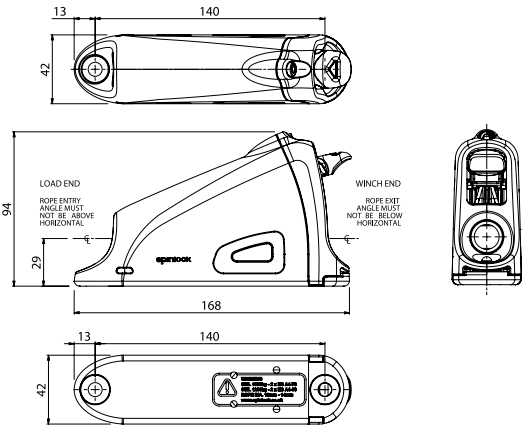

PAGE 16  
XTR POWERCLUTCH

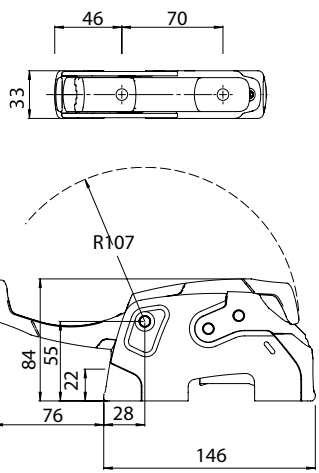

PAGE 14-15  
XTX POWERCLUTCH

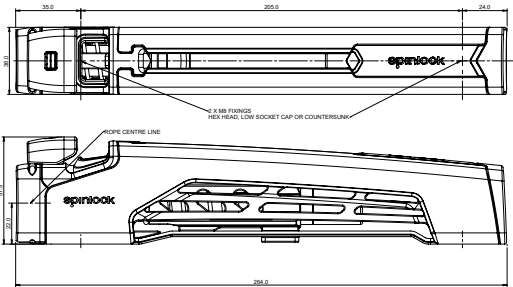

PAGE 18-19  
XX POWERCLUTCH  
XX0812

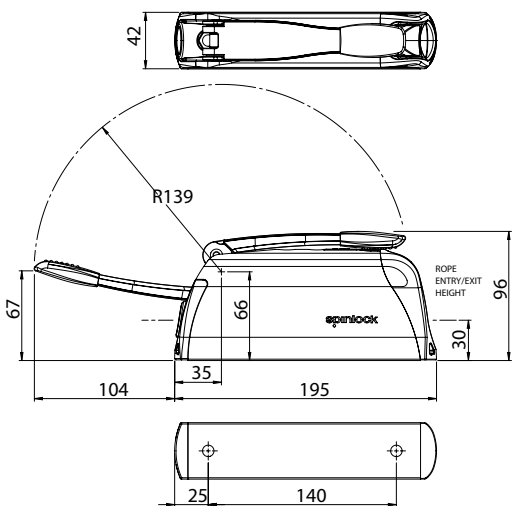

Drawings not to scale: Do not use as drill templates

PAGE 20  
ZXB

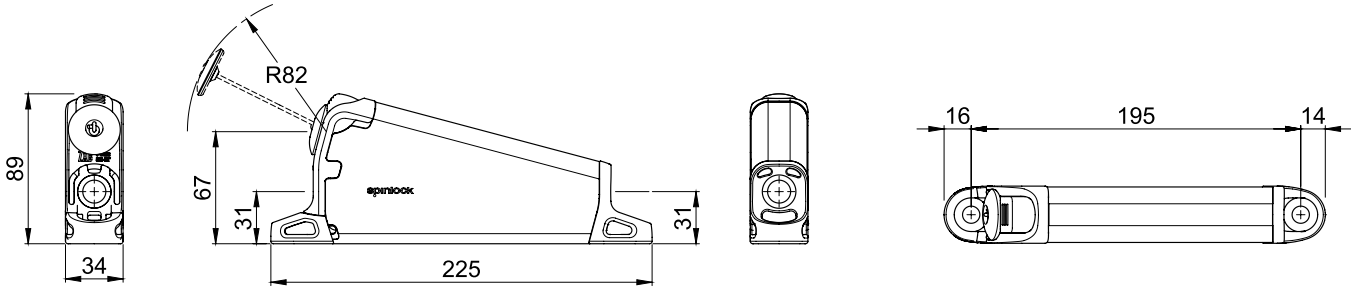

PAGE 20-21  
ZS POWERJAMMER

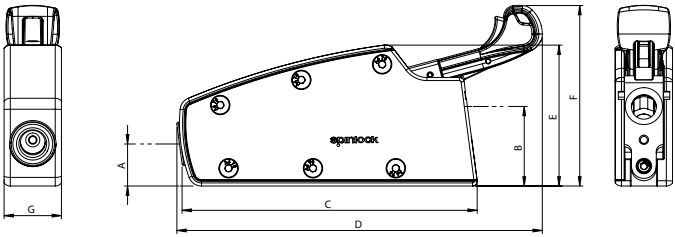

		ZS0810	ZS1214	ZS1618
A	Rope Entry Height	25mm	27mm	33mm
B	Rope Exit Height	43mm	51mm	60mm
C	Body Length	163mm	190mm	218mm
D	Length all Over	173mm	235mm	261mm
E	Body Height	78mm	91mm	108mm
F	Height Overall	95mm	116mm	130mm
G	Body Width	31mm	37mm	46mm

ZS CARBON POWERJAMMER

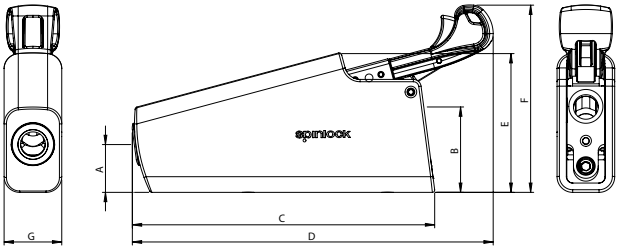

		ZS1014C	ZS1618C
A	Rope Entry Height	31mm	37mm
B	Rope Exit Height	55mm	63mm
C	Body Length	195mm	224mm
D	Length all Over	233mm	260mm
E	Body Height	90mm	105mm
F	Height Overall	121mm	134mm
G	Body Width	37mm	46mm

Drill guides available at [spinlock.co.uk](http://spinlock.co.uk)

PAGE 23  
PD PADEYE

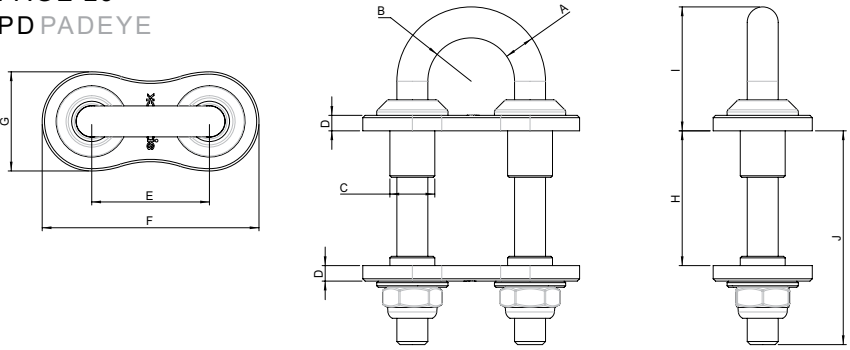

	A	B	C	D	E	F	G	H	I	J
PD/6C	6mm	10mm	10mm	3mm	Drill 2 x 10.5mm Holes on 25.0 Centres	45mm	20mm	Max 42.0 Min 8.0	24.2mm	55mm
PD/8C	8mm	12mm	12mm	3mm	Drill 2 x 12.5mm Holes on 32.0 Centres	58mm	26mm	Max 47.0 Min 13.0	30.0mm	62mm
PD/10C	10mm	14mm	15mm	5mm	Drill 2 x 15.5mm Holes on 38.0 Centres	70mm	32mm	Max 45.0 Min 23.0	40.0mm	69mm
PD/12C	12mm	18mm	17mm	5mm	Drill 2 x 17.5mm Holes on 50.0 Centres	88mm	38mm	Max 45.0 Min 23.0	46.0mm	86mm

Drill guides available at [spinlock.co.uk](http://spinlock.co.uk)

Drawings not to scale: Do not use as drill templates

PAGE 28  
TWF WINCHFEEDER

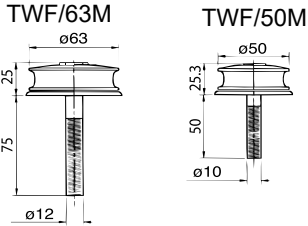

DIMENSIONS

PAGE 29  
T25 ORGANISER

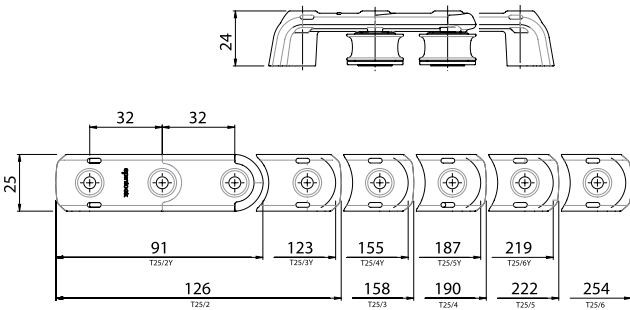

PAGE 29  
BE MULTIPLE BULLSEYE

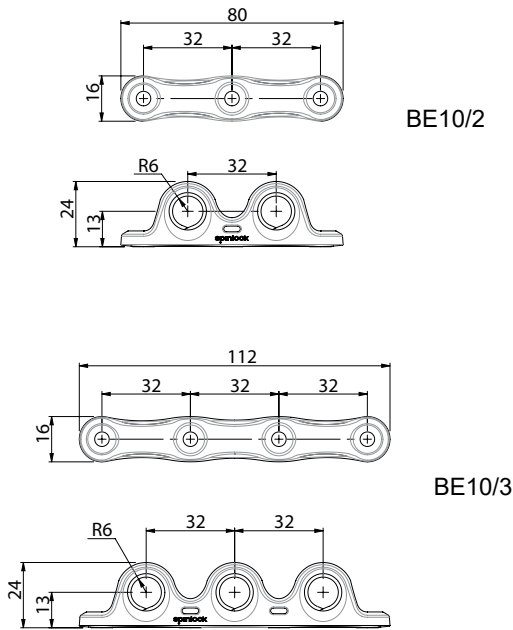

PAGE 34-35  
EA & EJ TILLER EXTENSION

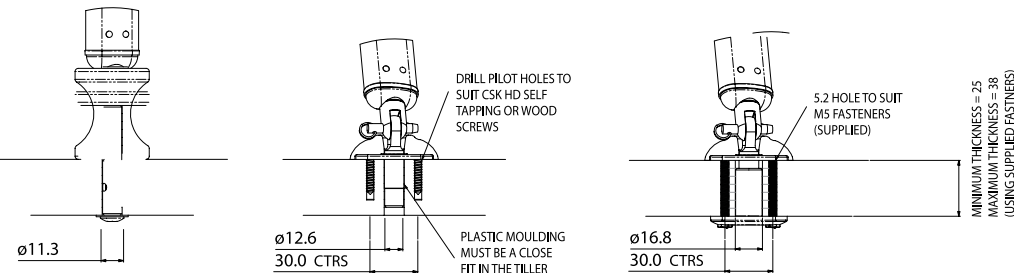

PAGE 30  
T SERIES ORGANISER

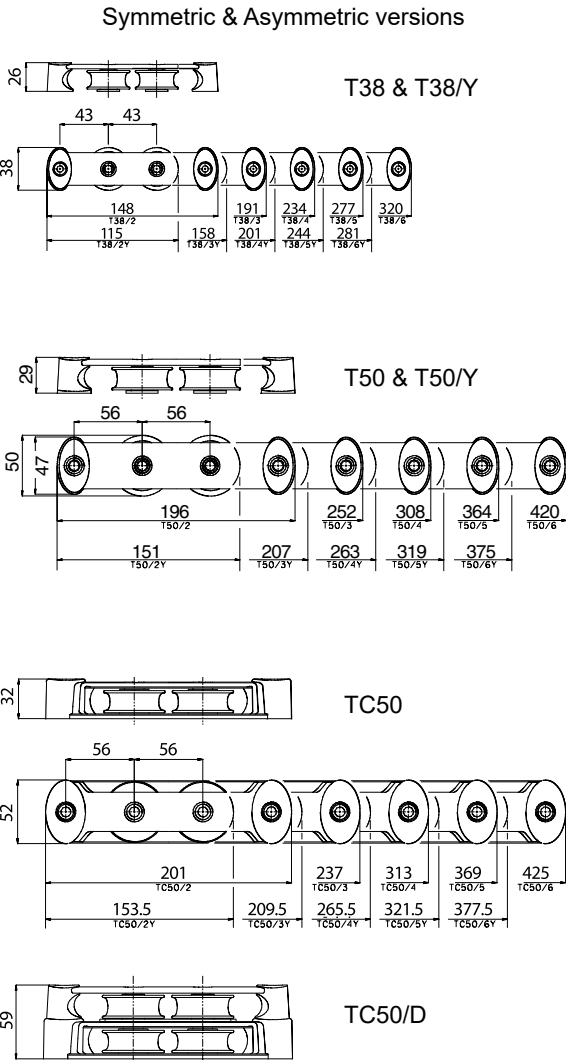

PAGE 36  
EJB TILLER EXTENSION

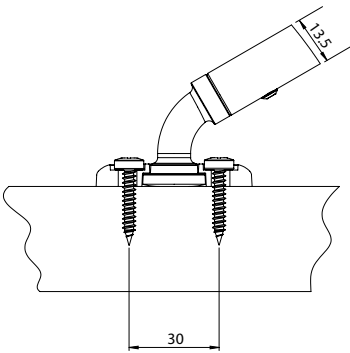

PAGE 37  
BE BULLSEYE

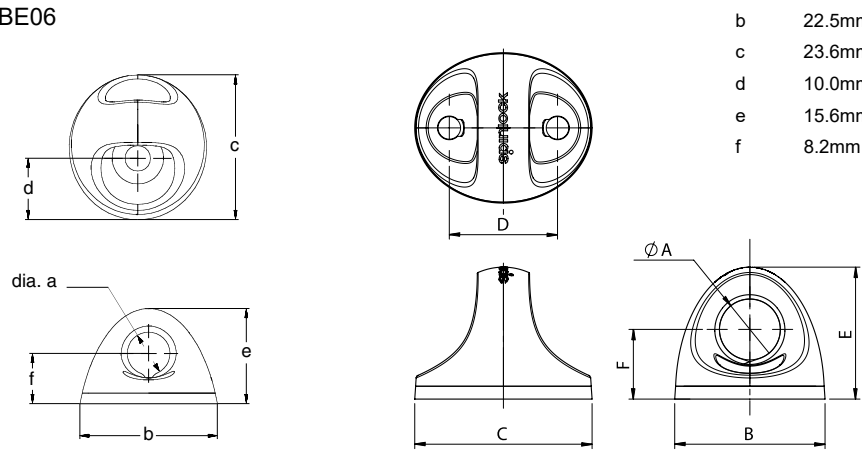

PAGE 37  
WL LINE LEAD

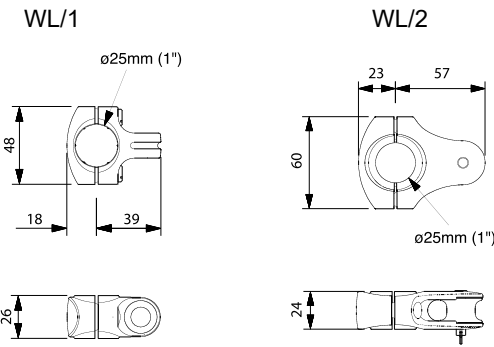

	BE06	BE10/TF	BE12/TF	BE16/TF
a	7.0mm	11.0mm	13.5mm	17.0mm
b	22.5mm	27.8mm	33.3mm	39.3mm
c	23.6mm	32.8mm	39.3mm	52.4mm
d	10.0mm	20.0mm	24.0mm	32.0mm
e	15.6mm	24.4mm	29.3mm	39.0mm
f	8.2mm	12.8mm	15.5mm	20.5mm

PAGE 38  
BRS SPINNAKER BLOCK

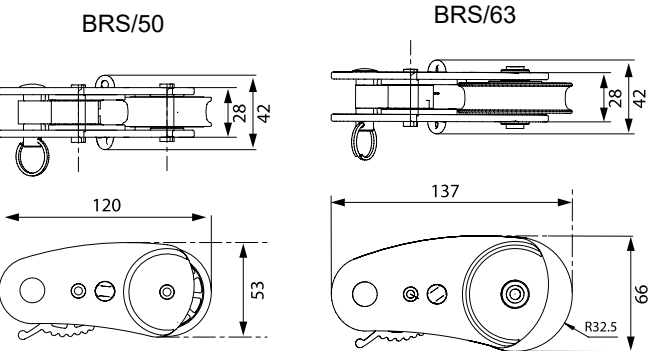

PAGE 38  
SUA MINI JAMMER

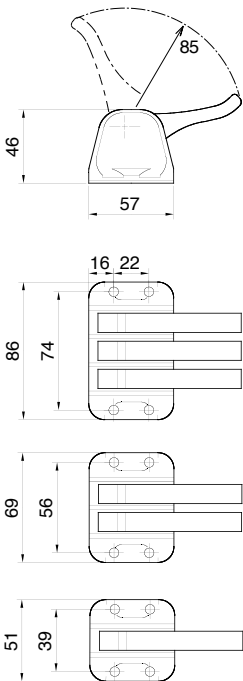

Drawings not to scale: Do not use as drill templates

Drawings not to scale: Do not use as drill templates













A person wearing a blue jacket, yellow pants, and a red beanie is steering a boat. The boat is in a narrow channel with steep, mossy cliffs on either side. The water is a deep teal color. The boat's steering wheel and various mechanical components are visible in the foreground. A red rope is visible on the left side of the frame. A semi-transparent black box with a yellow bar at the bottom contains the text "PROTECT NO LIMITS".





**PROTECT**  
NO LIMITS



LIFEJACKET

COMPARISON CHART

PRODUCT	DECKVEST VITO	DECKVEST 6D	DECKVEST LITE+	DECKVEST LITE	DECKVEST CENTO
RECOMMENDED FOR:	Technical offshore lifejacket with hydrostatic inflation and optional Harness Release System. Developed from our work with the Volvo Ocean Race	All sailors who require a full specification offshore lifejacket front opening and optional Harness Release System	For those wanting an ultra lightweight lifejacket with the added security of a deck harness	Ultra lightweight lifejacket for fast craft, all sail & powerboats. Ideal for inshore & coastal waters	Junior lifejacket harness for kids approximately 8-15 years old who weigh 20-50kg
USCG AND TC WHERE AVAILABLE	-	-			-
50N BUOYANCY	-	-	-	-	-
100N BUOYANCY	-	-	-	-	✓
150N BUOYANCY	-	-	-	-	-
170N BUOYANCY	✓	✓	✓	✓	-
275N BUOYANCY				-	-
275N TWIN CHAMBER	-	-	-	-	-
UML PRO SENSOR ELITE	-	✓	-	-	-
UML MK5	-	-	✓	✓	✓
HAMMAR®	✓	-	-	-	-
HALKEY ROBERTS V95000 PRO HYDRO	-	-	-	-	-
HALKEY ROBERTS V87000M (MANUAL)	-	-	-	-	-
SIZE	One Size	One Size	One Size	One Size	One Size
COLOUR		 Colours 170N only			
PRODUCT WEIGHT	170N -1240g (2lb 12oz) 275N - 1500g (3 lbs 5oz)	170N -1300g (2lb 9oz) 275N -1500g (3lbs oz)	170N -860g (2lb 9oz) 275N -1200g (2lbs 6oz)	860g (1lb 14.3oz)	720g (1lb 9.4oz)
DECK HARNESS	✓	✓	✓	-	✓
HARNESS RELEASE SYSTEM (HRS™)	Optional	Optional	-	-	-
PACK ATTACHMENT POINTS	✓	✓	✓	✓	✓
CROTCH STRAP	✓	✓	✓	✓	✓
SPRAYHOOD	✓	✓	Optional Accessory	Optional Accessory	Optional Accessory
SAFETY LINE CUTTER	Optional Accessory	Optional Accessory	Optional Accessory	Optional Accessory	Optional Accessory
PYLON™ LIFEJACKET LIGHT	✓	✓	Optional Accessory	Optional Accessory	Optional Accessory
LUME-ON™ LIGHTS	✓	✓	Optional Accessory	Optional Accessory	Optional Accessory
AIS MOB1	Optional Accessory	Optional Accessory	Optional Accessory	Optional Accessory	Optional Accessory
5 YEAR WARRANTY	✓	✓	✓	✓	✓
THROUGH LIFE SUPPORT	✓	✓	✓	✓	✓

DECKVEST NEMO+	DECKVEST NEMO	WING & FOIL PFD	ALTO BELT PACK
Foam150N lifejacket and harness in two junior sizes: Infant >15kg and Child 15-30kg	Foam lifejacket for children weighing 15-30kg. Perfect for boating	Ultra lightweight 50N flotation for keelboat, dinghies, RIBs and watersports	75N inflatable bouyancy aid for watersports, tenders and other inshore activities. ISO 12402-6 : 2020 – Special Application Lifejacket
		-	
-	-	✓	✓ (75N actual)
✓	✓	-	-
✓	✓		
-	-	-	-
-	-	-	-
-	-	-	-
-	-	-	-
-	-	-	-
-	-	-	-
-	-	-	✓
Infant & Child	One Size	XS, S, M, L, XL	One Size
			
600g (1lb 5.16oz) 720g (1lb 9.4oz)	720g (1lb 9.4oz)	470g (1lb 0.6oz)	376g (13.3oz)
✓	-	-	-
-	-	-	-
-	-	-	-
✓	✓	-	-
-	-	-	-
-	-	-	-
-	-	-	-
-	-	-	Optional Accessory
-	-	-	-
✓	✓	2 years	2 years
✓	✓	✓	✓

COMMERCIAL			
DURO SOLAS	DURO SOLAS+	DURO	DURO+
275N twin chamber lifejacket for marine professionals requiring SOLAS approved flotation	275N twin chamber lifejacket with deck harness for marine professionals requiring SOLAS approved flotation	170N/275N lifejacket designed for commercial and marine professionals	275N lifejacket with deck harness designed for commercial and marine professionals
-	-	-	-
-	-	-	-
-	-	-	-
			-
-	-	✓	-
-	-	✓	✓
✓	✓	-	-
-	-	✓ Standard	✓
✓	✓	✓	-
-	-	-	-
-	-	-	-
-	-	-	-
One Size	One Size	One Size	One Size
●	●	●●●	●
2002g (4lb 6.6oz)	2005g (4lb 6.7oz)	170N-950g (2lb 1.5oz) 275N-1250g (2lb .1oz)	950g (2lb 1.5oz)
-	✓	-	✓
-	-	-	-
✓	✓	✓	✓
✓	✓	✓	✓
Optional Accessory	Optional Accessory	Optional Accessory	Optional Accessory
-	Optional Accessory	-	Optional Accessory
✓	✓	Optional Accessory	Optional Accessory
Optional Accessory	Optional Accessory	Optional Accessory	Optional Accessory
Optional Accessory	Optional Accessory	Optional Accessory	Optional Accessory
2 years	2 years	2 years	2 years
✓	✓	✓	✓



# HARNESS RELEASE SYSTEM (HRS™)

ISO12402-1 Deck Safety Harness

Soft loop attachment point for safety line, located on front of lifejacket for ease of access. The soft loop attachment point for safety line can be released in an emergency to free a person from their safety line

- Activation handle located behind soft loop, easy to locate, grab and pull
- Soft loop attachment released and open
- User separated from safety line and boat
- Easily reset to use again

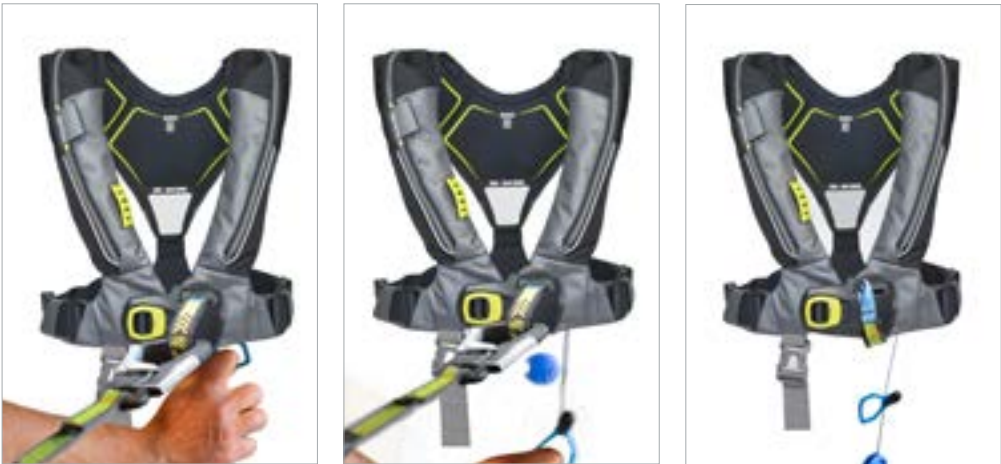

1) PULL HRS™ HANDLE TO ACTIVATE

2) HARNESS LOOP RELEASES



# DECKVEST 6D LIFEJACKET HARNESS WITH OPTIONAL HRS

## FEATURES

- 170N and 275N Buoyancy
- One Size
- UML Pro Sensor Elite activation system
- Improved front opening buckle with smooth body adjuster system
- Optional Harness Release System (HRS™)
- Enhanced shoulder fit system for the perfect fit – every time – all day
- Enhanced back profile for clean, unobtrusive look and fit
- Hard wearing coated fabrics in key areas
- New sprayhood design with large visor – stored away from neck
- Firing system on rear of bladder for improved comfort and reduced snagging when inflated
- 40mm Single Leg Strap with stowage pocket - extra wide, easy to locate
- Pylon 360° lifejacket light fitted
- Lume-On bladder illumination lights fitted
- MOB1 Beacon AIS Compatible
- 5 Year Warranty

## 275N Benefits

170N is the recommended buoyancy for offshore sailing. Although a little bulkier and marginally heavier, a 275N lifejacket may be of benefit to certain users:

- Can be of benefit to larger users
- May turn over a face-down body quicker
- May hold the user's head higher out of water
- Supports the extra weight of tools or equipment and provides extra flotation for commercial users

Model	Description
<b>Deckvest 6D 170N</b>	
DW-LJH6D/A	Deckvest 6D 170N (Charcoal & Black)
DW-LJH6D/ACY	Deckvest 6D 170N (Citrus & Black)
DW-LJH6D/APB	Deckvest 6D 170N (Pacific Blue & Black)
DW-LJH6D/ATW	Deckvest 6D 170N (Tropic White & Black)
DW-LJH6D/AMR	Deckvest 6D 170N (Red & Black)
DW-LJH6D/A/HRS	Deckvest 6D 170N with HRS System (Charcoal & Black)
DW-LJH6D/ACY/HRS	Deckvest 6D 170N with HRS System (Citrus & Black)
DW-LJH6D/APB/HRS	Deckvest 6D 170N with HRS System (Pacific Blue & Black)
DW-LJH6D/ATW/HRS	Deckvest 6D 170N with HRS System (Tropic White & Black)
DW-LJH6D/AMR/HRS	Deckvest 6D 170N with HRS System (Red & Black)
<b>Deckvest 6D 275N</b>	
DW-LJH6D/A275	Deckvest 6D 275N (Charcoal & Black)
DW-LJH6D/A275/MR	Deckvest 6D 275N (Red & Black)
DW-LJH6D/A275/HRS	Deckvest 6D 275N with HRS System (Charcoal & Black)
DW-LJH6D/A275/MR/HRS	Deckvest 6D 275N with HRS System (Red & Black)
<b>Optional Fitting</b>	
DW-MOB/1-F	AIS MOB1 Beacon Unit Fitted
DW-MOB/2-F	Ocean Signal MOB2 AIS Beacon Unit Fitted
DW-HRS/6D-F	Deckvest 6D Harness Release System Fitted
DW-RAK/E170	ELITE Lifejacket Re-arming Kit (33g cylinder)
DW-RAK/E275	ELITE Lifejacket Re-arming Kit (33g cylinder)

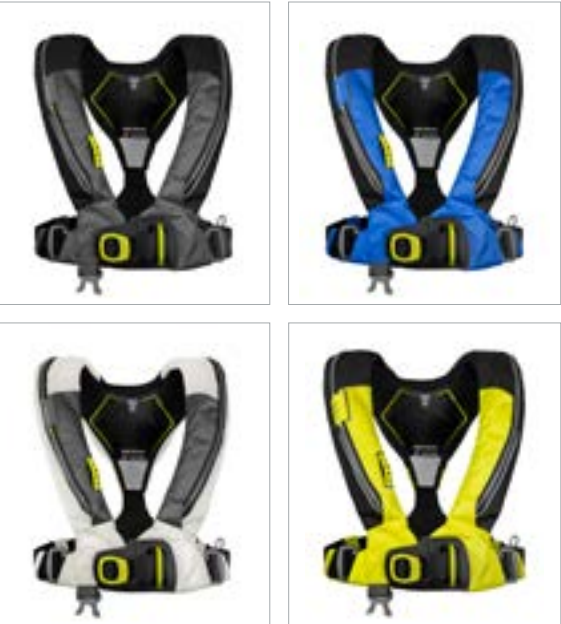

CE approved  
ISO12402-3 150N Lifejacket  
ISO12402-2 275N Llifejackets  
ISO12401 Deck Harness



# DECKVEST 6D LIFEJACKET HARNESS WITH OPTIONAL HRS™





DECKVEST VITO OFFSHORE LIFEJACKET HARNESS WITH OPTIONAL HRS™



DECKVEST VITO OFFSHORE LIFEJACKET HARNESS WITH OPTIONAL HRS™

FEATURES

- Striking design finish in durable rip stop fabric
- 170N or 275N buoyancy
- Hammar hydrostatic automatic inflator
- Optional Harness Release System (HRS™)
- Structured fit allows easy donning with simple to adjust buckles
- Coarse and fine tune adjustment. Fit lifejacket to body size. Fine tune adjust each time for layers
- Structured sprayhood
- Pylon™ 360 lifejacket light fitted
- Lume-On™ bladder illumination lights fitted
- 40mm leg strap with stowage
- Through Life Support (TLS) registration extends product warranty to 5 years

HARNESS RELEASE SYSTEM (HRS™) OPTIONAL

- ISO 12401 Deck Safety Harness
- Soft loop attachment point for safety line can be released in an emergency to free a person from their safety line
- HRS Release handle located located behind soft loop, easy to locate, grab and pull
  - Soft loop attachment released and open
  - User separated from safety line and boat



- 1) PULL HRS™ HANDLE TO ACTIVATE
- 2) HARNESS LOOP RELEASES



Model	Description
DW-VT/H170	Deckvest VITO 170N Lifejacket Harness
DW-VT/H170/HRS	Deckvest VITO 170N Lifejacket Harness with HRS
DW-VT/H275	Deckvest VITO 275N Lifejacket Harness
DW-VT/H275/HRS	Deckvest VITO 275N Lifejacket Harness with HRS
Optional Fitting	
DW-MOB/1-F	Ocean Signal MOB1 Beacon Unit Fitted
DW-MOB/2-F	Ocean Signal MOB2 AIS Beacon Unit Fitted
DW-PCC-F	Chest Pack Fitted
DW-CTR	Safety Line Cutter and Stowage Pouch
DW-RAK/E170	ELITE Lifejacket Re-arming Kit (33g cylinder)
DW-RAK/E275	ELITE Lifejacket Re-arming Kit (33g cylinder)

UKCA and CE approved

ISO12402-3 150N Lifejacket

ISO12402-2 275N lifejackets

ISO12401 Deck Harness



DECKVEST LITE & LITE+ 170N ULTRA-LIGHTWEIGHT LIFEJACKET

OPTIONAL



AIS MOB1 UNIT

OPTIONAL



PYLON™ LIFEJACKET LIGHT

OPTIONAL



SPRAY HOOD



RECESSED SINGLE CROTCH STRAP



FIXED BACK STRAP & COLOUR MATCH WEBBING



MANUAL ACTIVATION HANDLE & QUICK BURST ZIP



CHEST PACK ATTACHMENT POINTS



MANUAL CONVERSION KIT AVAILABLE



HIGHLY VISIBLE RED LIFTING STRAP



LUME-ON™ LIFEJACKET ILLUMINATION LIGHTS FITTED



OPTIONAL

ORAL INFLATION TUBE & WHISTLE



COMPACT UML MK5 FIRING HEAD



LITE+ INTEGRATED DECK HARNESS



LITE+

LITE COMES WITH RECESSED BELT CLIP



LITE

LITE+ RECESSED METAL BUCKLE



LITE+

DECKVEST LITE ULTRA-LIGHTWEIGHT LIFEJACKET

FEATURES

- New clean, contemporary design
- Designed for the perfect fit - every time
- Lightweight low profile
- Durable honeycomb ripstop cover fabric
- 170N (38lbs) buoyancy
- UML MK5 inflator
- One size
- Single crotch strap with recessed clip reduces risk of snagging
- Muted highly reflective panel detail
- Clipping area for PLB / VHF
- Optional Lume-On™ bladder illumination lights
- Optional Pylon™ 360 degree lifejacket light
- Attachment point for optional Sprayhood
- Attachment point for optional Chest Pack
- Attachment point for kill cord or VHF leash
- Webbing end tidy
- Neoprene neck panel for added comfort
- Through Life Support (TLS) Registration extends product warranty to 5 years



- Black Graphite (A)
- Pacific Blue (APB)
- Flow Green (AFG)
- Bleach White (BW)
- Seagrass Green (SG)
- Mercury Red (MR)



BLEACH WHITE



MERCURY RED



SEAGRASS GREEN



BLACK GRAPHITE



PACIFIC BLUE



FLOW GREEN

Model	Description
DW-LTE/A	Deckvest LITE, Black
DW-LTE/APB	Deckvest LITE, Pacific Blue
DW-LTE/AFG	Deckvest LITE, Flow Green
DW-LTE/ABW	Deckvest LITE, Bleach White
DW-LTE/ASG	Deckvest LITE, Seagrass Green
DW-LTE/AMR	Deckvest LITE, Mercury Red
Optional Fitting	
DW-SHD/170-F	Deckvest LITE sprayhood Fitted
DW-PYL/L1-F	Pylon™ lifejacket light Fitted
DW-LMN-F	Lume-On™ Fitted
DW-MOB/1-F	Ocean Signal MOB1 Beacon Unit Fitted
DW-MOB/2-F	Ocean Signal MOB2 AIS Beacon Unit Fitted
DW-MAK	UML Manual Conversion Kit Available Fitted

UKCA and CE approved  
ISO12402-3 150N Lifejacket  
ISO 12402-6 Special application lifejackets





## DECKVEST LITE+

## ULTRA-LIGHTWEIGHT LIFEJACKET WITH HARNESS

### FEATURES

Harness version of the popular Deckvest LITE

Lifejacket Harness with soft loop safety line clipping point

170N and 275N buoyancy

Quick and easy to use anodised buckle

Designed for the perfect fit - every time

UML MK5 inflator

Lightweight low profile design

Durable honeycomb ripstop cover fabric

One size

Single crotch strap with recessed clip reduces risk of snagging

Clipping area for PLB / VHF

Optional Lume-On™ bladder illumination lights

Optional Pylon™ 360 degree lifejacket light

Attachment point for optional Sprayhood

Attachment points for optional Chest Pack

Attachment point for kill cord or VHF leash

Webbing end tidy

Neoprene neck panel for added comfort

Through Life Support (TLS) Registration extends product warranty to

5 years



● Black Graphite (BG) 170N & 275N

● Sun Yellow (SY) 170N Only



### NEW SUN YELLOW

Model	Description
DW-LTH/A	Deckvest LITE+ 170N, Black
DW-LTH/ASY	Deckvest LITE+ 170N, Sun Yellow
DW-LTH/A275	Deckvest LITE+ 275, Black
Optional Fitting	
DW-SHD/170-F	Deckvest LITE Sprayhood Fitted
DW-PYL/L1-F	Pylon™ Lifejacket light Fitted
DW-LMN-F	Lume-On™ Bladder Illumination Lights Fitted
DW-MOB/1-F	Ocean Signal MOB1 Beacon Unit Fitted
DW-MOB/2-F	Ocean Signal MOB2 AIS Beacon Unit Fitted
DW-MAK-F	UML Manual Conversion Kit available Fitted



275N has unique "high lift" bladder for additional height and stability in the water

CE approved

ISO 12402-3 150N Lifejacket

ISO 12402-2 275N Lifejacket

ISO12401 Deck Harness

ISO 12402-6 - Special application lifejackets





# FIDO FLOTATION VEST FOR DOGS



NEW

Keep your canine companion as safe as you are when in or around the water. Designed with the same precision and quality as our marine safety equipment, the Spinlock FIDO flotation vest provides buoyancy and comfort, allowing dogs to embrace adventures with confidence.

## FEATURES

- Lightweight foam flotation
- 3 sizes; extra small, small and medium
- Convenient handle on the back of the lifejacket allows for easy lifting and retrieval of your dog from the water
- Tailored with adjustable straps, can be adjusted to fit your dog comfortably, offering a secure and snug fit that allows for freedom of movement
- Designed with your dog's comfort in mind, prevents chafing or discomfort during extended wear
- Breathable construction ensures proper ventilation, keeping your dog cool and comfortable during offshore adventures



SIZE	 GIRTH (CM)	 NECK (CM)	 LENGTH (CM)
XS	43-56	31-41	17
S	56-69	38-50	21
M	69-81	45-59	29

Model	Size	Appox Weight
DW-FD/XS	Extra Small	3-8kg
DW-FD/S	Small	8-15kg
DW-FD/M	Medium	15-40kg

Model	Description
DW-FD/XS	FIDO, Dog Flotation Vest, Extra Small
DW-FD/S	FIDO, Dog Flotation Vest, Small
DW-FD/M	FIDO, Dog Flotation Vest, Medium



# CELEBRATE LITTLE ADVENTURES



NEW

## DECKVEST NEMO & NEMO+

## INFANT & CHILD LIFEJACKET RANGE

NEW

### FEATURES

- Soft neck panels to reduce chafing
- Easy attach and adjust buckle for security
- Padded secure leg strap to hold the jacket in place
- Simple zip access for easy donning
- Whistle for alerting attention
- High-volume buoyancy with a supporting collar ensures that children will be turned over and the head supported out of the water even if they are non-swimmers
- NEMO:** One junior size for children weighing 15-30kg. Please note, children's lifeackets are best fitted by weight
- NEMO has grab handle on the top of the neck.
- NEMO+** Two Junior Sizes Infant <15kg and Child 15-30kg. Please note, children's lifeackets are best fitted by weight
- NEMO+** The harness point is positioned on the back to keep the safety line clear of the child, ensuring small hands stay safely out of the way
- NEMO+** has a front hand-only grab handle for adults to lift the child to safety, cleverly designed to reduce any snagging risk



NEMO+



NEMO

### DECKVEST NEMO+ INFANT & CHILD LIFEJACKET



#### FRONT HANDLE

Front handle is a grabbing and lifting point only



#### BACK HARNESS

ISO12401 Certified rear harness attachment point. Back harness attachment point can be used in conjunction with a safety line

MODEL	SIZE	BUOYANCY	WEIGHT	CHEST
DW-CNMH/1	Infant	45N	<15kg	40-50cm
DW-CNMH/2	Child	60N	15kg - 30kg	45-60cm
DW-CNM/2	Child	60N	15kg - 30kg	45-60cm

Model	Description
DW-CNMH/1	Deckvest NEMO+ Lifejacket, Infant
DW-CNMH/2	Deckvest NEMO+ Lifejacket, Child
DW-CNMH/2	Deckvest NEMO Lifejacket, Child

UKCA and CE Approved

ISO 12402-4 Lifejacket	100N Lifejacket (NEMO)
ISO 12402-3 Lifejacket	150N Lifejacket (NEMO+)
ISO 12401	Deck Harness (NEMO+)





## DECKVEST NEMO & NEMO+ INFANT & CHILD LIFEJACKET RANGE

NEW

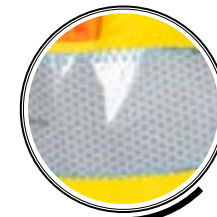

REFLECTIVE  
PANELS TO AID  
VISIBILITY



PADDLED, SECURE LEG  
STRAP TO HOLD  
LIFEJACKET IN PLACE  
IN THE WATER



PROTECTIVE COLLAR  
WILL KEEP HEAD  
SUPPORTED IN THE  
WATER



WHISTLE  
TO ALERT  
ATTENTION



SOFT  
NEOPRENE  
NECK PANEL



WEBBING  
BELT END  
TIDY



ISO 12402-4  
100N LIFEJACKET  
(NEMO)

ONE SIZE:  
CHILD 15-30KG  
(NEMO)



NEMO

FRONT HAND-ONLY  
GRAB HANDLE FOR  
ADULTS TO LIFT CHILD  
TO SAFETY

REAR  
DECK HARNESS  
FOR SAFETY LINE:  
CLIP OR COW-HITCH

ISO 12402-3  
150N LIFEJACKET  
(NEMO+)

INTEGRATED  
DECK HARNESS  
ISO 12401 DECK HARNESS  
(NEMO+)

TWO SIZES:  
INFANT <15KG AND  
CHILD 15-30KG  
(NEMO+)



NEMO+



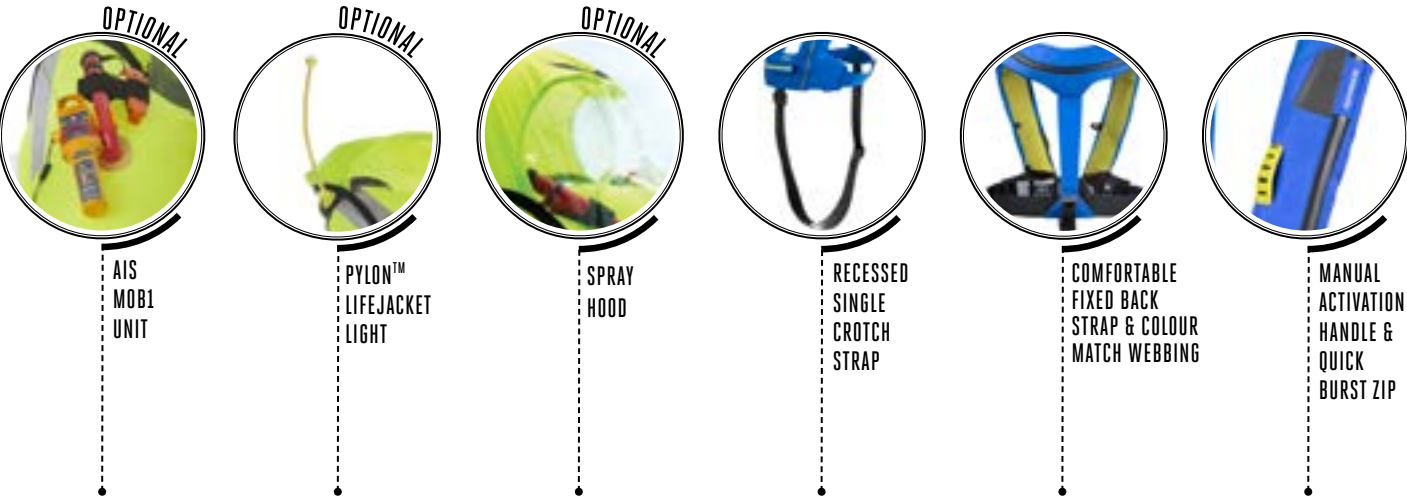

TARGET USERS

For serious Junior sailors who need the benefit of a comfortable automatic inflating Lifejacket and Harness

FEATURES

- Junior 150N Category Lifejacket Harness (100N required buoyancy)
- Weight range 20-50kgs
- Compact and lightweight with form-fitting shape
- Neoprene neck panel for added comfort
- Soft loop harness attachment point
- Lightweight easy adjust belt
- Single Crotch Strap
- Automatic inflation – UML Mk 5
- Optional Lume-On™ bladder illumination lights
- Optional Pylon™ 360 degree lifejacket light
- Attachment for optional Pylon™ Light
- Attachment for optional Sprayhood
- Through Life Support (TLS) Registration extends product warranty to 5 years



- Pacific Blue (PB)
- Sun Yellow (SY)



SUN YELLOW

Model	Description
DW-CEN/APB	Deckvest Cento, Pacific Blue
DW-CEN/ASY	Deckvest Cento, Sun Yellow
Optional Fitting	
DW-SHD/100-F	Cento Sprayhood Fitted
DW-PYL/L1-F	Pylon™ lifejacket light Fitted
DW-LMN-F	Lume-On™ Bladder Illumination Lights Fitted
DW-MOB/1-F	Ocean Signal MOB1 Beacon Unit Fitted
DW-MOB/2-F	Ocean Signal MOB2 AIS Beacon Unit Fitted
DW-MAK-F	UML Manual Conversion Kit available
DW-LMN-F	Lume-On™ Fitted

UKCA and CE approved  
ISO12402-3 150N Lifejacket  
ISO12401 Deck Harness  
ISO 12402-6 - Special application lifejackets





## ALTO BELT PACK 75N WAIST-WORN FLOTATION AID

Designed for a range of watersports, the ALTO is a lightweight, compact, inflatable flotation device worn around the waist. Simple, discrete easy to use emergency inflation. Manually operated, the inflatable tube is released from the waist pack and then supports the user under the arms and around the chest. ALTO offers users such as SUP, fishermen and boaters, a simple and easy to use inflatable pack that feels invisible when worn.

### FEATURES

Large 75N of emergency buoyancy

Compact and lightweight adjustable waist belt for a simple, close fit

Can be worn on front or back

Manually activated Halkey Roberts firing head and 16g Cylinder



### ALTO ISO VERSION PART CODES

Model	Description
DW-AT/M75	ALTO 75N Flotation Aid (Black)
DW-AT/M75/MR	ALTO 75N Flotation Aid (Mercury Red)
DW-AT/M75/FO	ALTO 75N Flotation Aid (Fluro Orange)
DW-AT/M75/CY	ALTO 75N Flotation Aid (Citrus Yellow)
DW-AT/M75/AB	ALTO 75N Flotation Aid (Atoll Blue)
Rearming Kit	
DW-RAK/75	ALTO rearming kit (2 x 16g CO2 & 2 x manual clips)
Optional Fitting	
DW-LMN-F	Lume-On™ Bladder Illumination Lights Fitted

UKCA and CE approved  
ISO12402-5 50N Buoyancy Aid  
ISO12402-6 Special application lifejackets

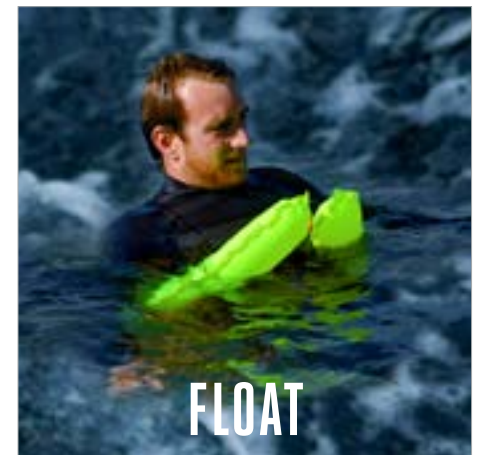





# ALTO BELT PACK 75N WAIST-WORN FLOTATION AID



75N EMERGENCY  
INFLATABLE  
BUOYANCY



SLIM AND  
LIGHTWEIGHT  
DESIGN

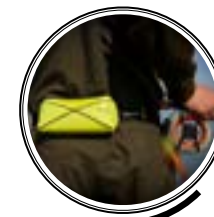

ONE SIZE  
60-145CM  
(27-57 INCH)  
WAIST



INFLATES ONLY  
WHEN YOU NEED  
IT TO, MANUALLY BY PULL-  
ING THE TOGGLE



INFLATES INTO  
A HORSE SHOE  
SHAPE



SUPPORTS  
THE USER  
AROUND THE  
CHEST WHEN  
INFLATED



ACCESSORIES

ALTO THROW PACK  
& STORAGE POUCH  
FOR MOUNTING  
ON-DECK



ACCESSORIES

INTEGRATES WITH  
FULLY WATERPROOF  
IPX7 RATED SPINLOCK  
WATERPROOF PACK  
RANGE



ACCESSORIES

RE-ARMING KIT  
INCLUDES 2 x CO2  
& 2 x CLIPS  
(DW-RAK75)



ACCESSORIES

INTEGRATES WITH  
LUME-ON™  
LIFEJACKET  
ILLUMINATION  
LIGHTS



HALKEY ROBERTS  
OPERATING  
SYSTEM WITH  
16g CO2 BOTTLE  
& MANUAL CLIP



SIT BACK & FLOAT  
OR TURN & SWIM  
TO SAFETY



ISO12402-5 50N  
BUOYANCY AID

ISO12402-6 SPECIAL  
PURPOSE BUOYANCY AID

USCG VERSION AVAILABLE!

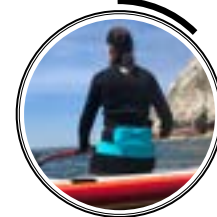

WORN AROUND  
THE WAIST,  
FRONT OR BACK



VIVID COLOUR  
RANGE



# ALTO THROW HOLDER

## STORAGE POUCH FOR THE ALTO

### FEATURES

- Storage pouch for the ALTO with multiple attachment options – allowing ALTO to be accessible as needed if not being worn
- Multiple adjustable fitting options allows the pocket to be mounted in various accessible locations
- ALTO can be thrown to casualties in the water if needed, ALTO will float when uninflated
- Easy open lid – allows quick access to the ALTO when needed
- Heavy duty materials protect the Alto from the environment
- High Visibility colours for easy location

Model	Description
DW-TAH/FO	ALTO Holder, Orange



# WATERPROOF PACK RANGE

## FOR ALL YOUR ESSENTIALS

### FEATURES

- 3 Sizes - Small, Medium, Large
- Fully Waterproof - IPX7 Rated
- Waterproof press closure
- Opening belt loop attachment
- Internal security loop
- External tether point
- Medium and Large packs include a window
- Large pack - single pocket wraps over belt to form smaller pack
- Universal back loop allows attachment to hard or soft mounts



- Yellow Lime (YL)
- Blue Azure (BA)

Model	Description
DW-PW/1YL	Pack size 1 small, Yellow Lime
DW-PW/1BA	Pack size 1 small, Blue Azure
DW-PW/2YL	Pack size 2 medium, Yellow Lime
DW-PW/2BA	Pack size 2 medium, Blue Azure
DW-PW/3YL	Pack size 3 large, Yellow Lime
DW-PW/3BA	Pack size 3 large, Blue Azure



## WATERPROOF PACK RANGE FOR ALL YOUR ESSENTIALS

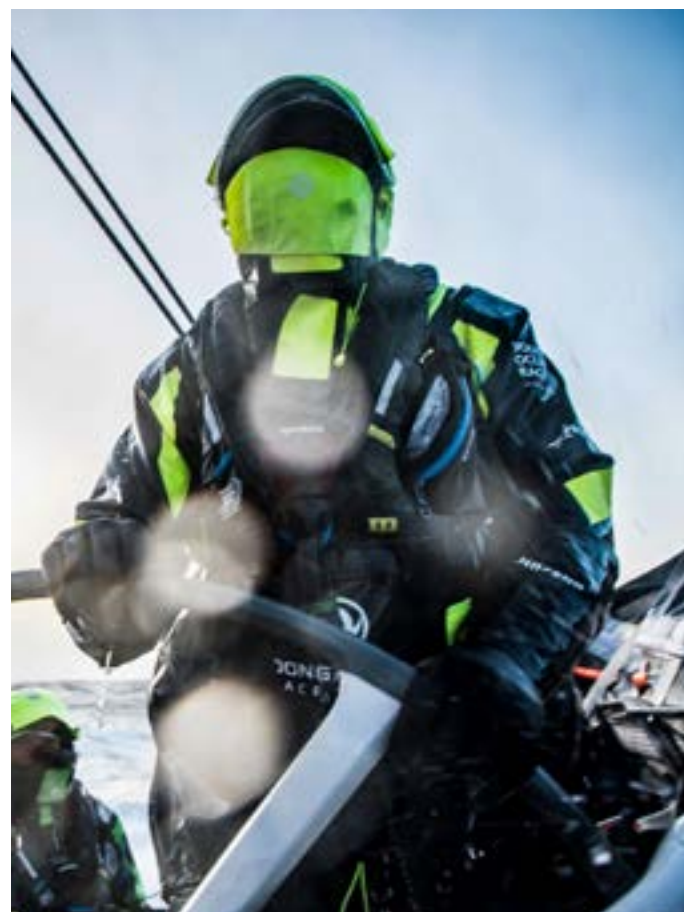

## ESSENTIALS PACK RANGE FOR ALL YOUR ESSENTIALS

Our pack range is designed to integrate with our lifejacket range, but the versatile attachment systems allow them to be used for a wide range of applications - rail hanging, toestraps etc

### CHEST PACK



DW-PCC

Smallest pack - suitable for personal essentials

Lightly padded with structured two way zip for easy access

Internal lanyard attachment and key clip for security

'Toggle Fits' all Deckvest Models in chest position, left hand side

Fits to any belt with secure double fold hook and loop attachment

Self-draining

### BELT PACK



DW-PCB

Mid size pack - suitable for daily essentials

Lightly padded with structured two way zip for easy access

Internal lanyard attachment and key clip for security

Clear panel window

Fits to any belt with secure double fold hook and loop attachment

Self-draining

### SIDE PACK



DW-PCS

Larger size pack - suitable for daily essentials

Secure water bottle holder - includes 380ml bottle

Lightly padded with structured two way zip for easy access

Internal lanyard attachment and key clip for security

Fits to any belt with secure double fold hook and loop attachment

Self-draining

### TOOL PACK



DW-PCT

Heavy duty soft tool bucket for carrying large items aloft

Big enough for power tools, hammers and range of hand tools

Hard wearing PU coated fabric

3 large pockets

Internal pocket for small items

Lash points for tool security



# EXPLORER

## 100% WATERPROOF PACK RANGE



### EXPLORER NEW 100% WATERPROOF PACK RANGE

NEW

#### 35 LITRE 100% WATERPROOF ROLL TOP BAG



- Waterproof roll top backpack
- 35 litre capacity
- PVC free waterproof fabric
- Sternum strap
- Side mesh water bottle pocket
- External essentials zipped pocket
- Elasticated bungee stash
- Additional attachment points on side
- Multiple ways to close the top opening

#### 2 LITRE 100% WATERPROOF WAIST-WORN BAG



- Super Versatile 100% waterproof belt storage pack with easy to use airtight/watertight zipper
- Rated to IPX7 - fully waterproof up to 1 metre
- 2 litre capacity
- PVC free waterproof fabric
- Made with TRU®ZIP waterproof and dustproof self-healing zipper
- Internal mesh pocket and lanyard
- Ideal to use with beacons such as AIS MOBI, PLB and PLB3
- Large font panel can be easily branded to make custom products for teams, events or organizations



Model	Description
DW-PBW/2CY	Explorer, 2L, Waterproof, Citrus Yellow
DW-PBW/35AB	Explorer, 35L, Waterproof, Atlantic Blue

Size	Description
2 Litre	120 H x 355 W x 60 D mm
35 Litre	450 H x 180 W x 300 D mm





55 LITRE DUFFLE BAG



55 LITRE DUFFLE BAG



55 LITRE DUFFLE BAG



27 LITRE DECK BAG

27 LITRE DECK BAG



- Deck pack for day adventures
- 27 litre capacity
- Heavy duty,for lifetime durability, with nylon ripstop fabrics
- Breathable mesh back panel
- Sternum strap for added security
- Side mesh water bottle pocket
- External attachment straps
- External essentials zipped pocket
- Internal laptop and sleeve pockets
- Internal zipped pocket
- Can be easily be custom branded for teams, events and organisations

55 LITRE DUFFLE BAG



- Tough, versatile duffle bag
- 55 Litre capacity
- Heavy duty nylon ripstop fabrics
- Large webbing strap handles
- Removable backpack straps
- 4 x side carry/grab handles
- External essentials zipped pocket
- Large internal zipped mesh pocket
- Meets many cabin bag guidelines - check airline

100 LITRE KIT BAG



- Tough, supersized kit bag
- 100 Litre capacity
- Heavy duty nylon ripstop fabrics
- Large webbing strap handles
- Side carry/grab handles
- External essentials zipped pocket
- Large internal zipped mesh pocket

Model	Description	Size	Description
DW-PBS/27PB	Venture 27L, Deck Pack, Pacific Blue	27 Litre	460 H x 300 W x 150 D mm
DW-PBS/55PB	Venture 55L, Duffle Bag, Pacific Blue	55 Litre	550 H x 350 W x 250 D mm (Cabin compliant, most airlines)
DW-PBS/100PB	Venture 100L, Kit Bag, Pacific Blue	100 Litre	750 H x 350 W x 380 D mm





# WING & FOIL 50N HIGH AGILITY FLOTATION PFD

## TARGET USERS

Ideal for dinghies, keelboats, RIBs and watersport users

## FEATURES

- 50N buoyancy
- Low profile with low snag body fit system
- Tapered high cut for action and mobility
- Front (FOIL) and Side (WING) zip models
- Articulated back panelling (FOIL)
- Double front pocket for additional security
- Dry coated elastic side panels to reduce water absorption
- Available in sizes S, M, L & XL
- WING available in XS



- Black Graphite (BG)
- Cobalt Blue (CB)
- Mercury Red (MR)



UKCA and CE approved  
ISO12402-5 50N buoyancy Aid

COLOUR	BLACK GRAPHITE ●		COBALT BLUE ●	MERCURY RED ●
MODEL	WING PFD	FOIL PFD	WING PFD	WING PFD
SIZE	SIDE ZIP	FRONT ZIP	SIDE ZIP	SIDE ZIP
XS	DW-BA/SBG	-	DW-BA/SCB	DW-BA/SMR
S	DW-BA/S1BG	DW-BA/F1BG	DW-BA/S1CB	DW-BA/S1MR
M	DW-BA/S2BG	DW-BA/F2BG	DW-BA/S2CB	DW-BA/S2MR
L	DW-BA/S3BG	DW-BA/F3BG	DW-BA/S3CB	DW-BA/S3MR
XL	DW-BA/S4BG	DW-BA/F4BG	DW-BA/S4CB	DW-BA/S4MR



COMPATIBLE **EMERGENCY BEACONS**

**AIS MOB BEACON** INTEGRATED AIS MOB

FEATURES

Ocean Signal MOB1 and MOB2 AIS MOB beacons. Features differ between units. Full details at [www.oceansignal.com](http://www.oceansignal.com)

MOB2 (2025) Class M Compliant - Europe

MOB1 - Rest of World

Device is designed to be integrated and installed ready to use in your Deckvest lifejacket and assist in Man Overboard recovery.

Spinlock compatibility: MOB1/MOB2

Deckvest 6D, VITO, LITE, LITE+, CENTO, DURO, DURO+, SOLAS, SOLAS+

NOTE:

Other MOB AIS devices can be integrated with lifejackets, see website for compatibility.

[WWW.SPINLOCK.CO.UK/PLD](http://WWW.SPINLOCK.CO.UK/PLD)



Model	Description
DW-MOB/1-F	Ocean Signal MOB1 Beacon Unit Fitted
DW-MOB/2-F	Ocean Signal MOB2 AIS Beacon Unit Fitted

OCEAN SIGNAL **PLB3** PERSONAL LOCATOR BEACON WITH AIS, RLS & NFC MOBILE CONNECTIVITY

The Ocean Signal PLB device is approved for use in the Spinlock lifejackets

FEATURES

Automatic Identification System (AIS) functionality, Return Link Service (RLS) technology, and Near Field Communication (NFC) capabilities in one 406 MHz Personal Locator Beacon (PLB)

Transmit your distress signal to COSPAS-SARSAT and nearby vessels, ensuring a swift and accurate rescue.

Spinlock Compatibility: Integrate the PLB3 with Spinlock's DURO SOLAS and DURO SOLAS+.

Full details at [www.oceansignal.com](http://www.oceansignal.com)



Model	Description
DW-PLB/3	Ocean Signal PLB3 AIS Personal Locator Beacon

Spinlock Lifejacets models are certified to be fitted with a number of different Emergncy beacons Check online for current list of models and compatible beacon

UNIQUE **AWARD-WINNING LIFEJACKET ILLUMINATION**

EXCLUSIVE TO SPINLOCK

**LUME-ON™** LIFEJACKET BLADDER ILLUMINATION

FEATURES

2 flashing LED Lights (pair) illuminate the inflated lifejacket bladder to increase visibility and aid location

Water activated - waterproof (IP68)

Uses the inflated lifejacket bladder as diffuser to increase visibility

Compact design

Attaches and integrates only in lifejackets with separate bladder and cover construction. Sticks directly to underside of inflatable chamber

Retail packaged as a pair of self adhesive lights

Standard feature on Deckvest 6D and Vito

Multiple award winning product, including DAME design award 2015



Model	Description
DW-LMN	Lume-On™ - Lifejacket Bladder Illumination x 2

**PYLON™** THE ONLY LIFEJACKET LIGHT WITH ALL ROUND VISIBILITY

FEATURES

High visibility LED light

Compact, easily attachable lifejacket light

Raised 23cm antenna light significantly improves 360° visibility

Retrofits to other inflatable lifejackets with included hook and loop strap

Water activated with on/off switch

5 year shelf life

Exclusive to Spinlock



Approvals  
Latest SOLAS MED and USCG Approvals  
Marine Equipment Directive  
UK Merchant Shipping (Marine Equipment) Regulations 2016

Model	Description
DW-PY/L1	1 Single retail unit
DW-PY/OEMBOX	PYLON Light - 24 units OEM (includes mounting band)



Safety Line Cutter

FOR CUTTING SAFETY LINE IN AN EMERGENCY

FEATURES

- Fast emergency escape accessory for severing a safety line under load
- With a guarded razor edge and stowed in a simple pouch worn on a lifejacket harness, the cutter is designed for severing safety lines under load
- A/402 stainless steel blade, wax covered for protection
- Provides the best protection against the risk of a safety line becoming unreleasable under load
- By providing a reliable 'means of disconnection' anyone wearing the cutter satisfies ISAF and ORC recommendations, for all types of safety lines and all clips



Model	Description
DW-CTR	Safety Line Cutter

Performance Kneepads

LOW PROFILE IMPACT PROTECTION

FEATURES

- Slim and low profile design for ultimate long term comfort
- High flex panelling – moves with the leg and knee to ensure the knee pad stays in place
- High stretch, soft touch moulded foam provides patella support and protection
- Extra tough 'Tatex' construction moulded outer fabric protection
- Low volume back panelling prevents bulking
- Available in 3 sizes: S, M and L
- Extra grip - Sticky rubber compound increases grip in all conditions



Model	Description
DW-KPD/1	Kneepads - Small (pair)
DW-KPD/2	Kneepads - Medium (pair)
DW-KPD/3	Kneepads - Large (pair)

Performance Safety Lines

ULTRA-LIGHTWEIGHT SAFETY LINES

FEATURES

- Lighter and more compact than conventional safety lines
- Easy to use lightweight clip with wide opening gate
- Webbing 'Dry Coated' to reduce water absorption and stay lighter for longer
- Overload Indicator
- DW-STR/03/C and DW-STR/3L are both compliant with section 5.02.2 of the World Sailing/ORC Offshore Special Regulations: ALL crew members to have a tether with 3 points of attachment, for category 0, 1, 2 & 3 races
- World Sailing / ORC compliant
- For users at least 16 years of age and 50kg+

UKCA and CE Approved	ISO12401 UIAA 121 Approved
----------------------	----------------------------



DW-STR/1L/C

1 CLIP & 1 LINK SAFETY LINE  
(1 METER LENGTH)



DW-STR/2LE/C

1 CLIP & 1 LINK ELASTICATED  
PERFORMANCE SAFETY LINE



DW-STR/02E/C

2 CLIP ELASTICATED  
PERFORMANCE SAFETY LINE



DW-STR/3L/C

2 CLIP & 1 LINK ELASTICATED  
PERFORMANCE SAFETY LINE



DW-STR/03/C

3 CLIP ELASTICATED  
PERFORMANCE SAFETY LINE

WARNING: THE SAFETY LINE HOOK MUST BE FREE TO ROTATE TO ALIGN WITH THE LOAD. LATERAL LOADING OF THE HOOK MUST BE AVOIDED





# DECK PRO REVOLUTIONARY DECK SAFETY HARNESS

## FEATURES

- Ultra lightweight and comfortable design
- Easy to fit with quick adjust 'double back' twin buckles in marine grade stainless steel
- Soft loop tether attachment in high tensile webbing
- Shoulder straps shaped towards the centre of the chest, for exceptional comfort and freedom of movement
- 'S' Cutter accessory pocket
- Chest size adjustment 72-128cm (29-49")

UKCA and CE approved ISO 12401

Model	Description
DW-DPH	Deck Pro





# MAST PRO

## MAST CLIMBING HARNESS

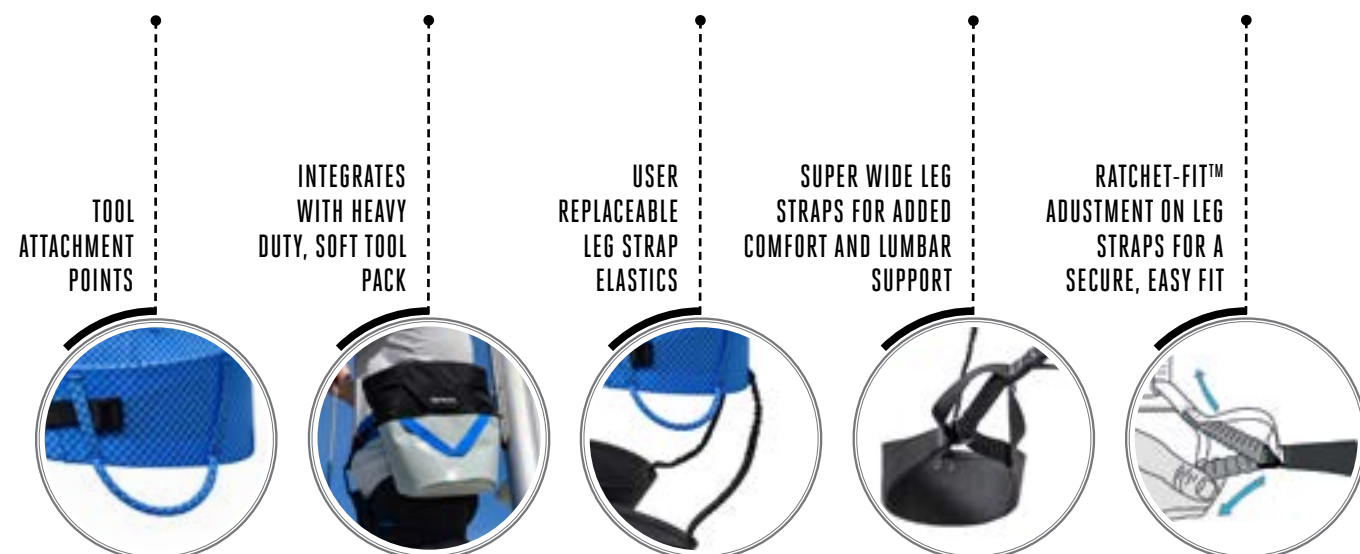

# MAST PRO

## NEXT GENERATION MAST HARNESS

### FEATURES

- Re-engineered for improved comfort
- Extremely lightweight minimal design
- Super slim, structured waist belt spreads the load evenly over its full width, for comfort with reduced bulk
- Unique Ratchet-Fit™ adjustment on leg straps for a secure, easy fit
- Marine grade stainless steel 'double-back' buckles
- Tripping spike pocket - accessible from both sides
- User replaceable leg strap elastics
- Tool attachment points
- Spinlock FID tripping spike available
- Compatible with Tool Pack

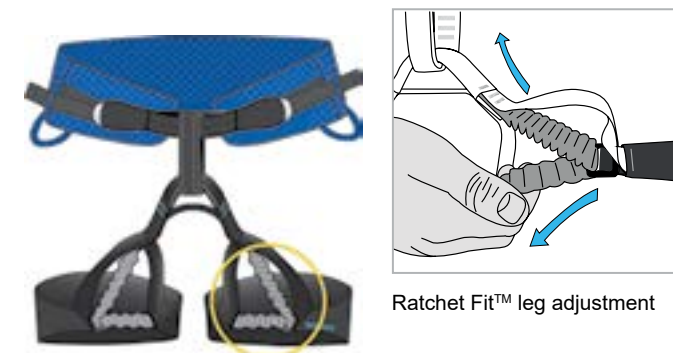

Ratchet Fit™ leg adjustment

Cobalt Blue

UKCA and CE approved  
0120 Type C - EN12277

Model	Description
DW-MPH	Mast Pro Harness

# TOOL PACK

## HEAVY DUTY SOFT TOOL BUCKET

- Heavy duty soft tool bucket for carrying large items aloft
- Designed to work in conjunction with the Spinlock Mast Pro
- Large enough for power tools, hammers, and range of hand tools
- Hard-wearing PU coated fabric
- Internal pocket for small items
- Lash points for tool security
- Light coloured lining aids visibility of contents



Model	Description
DW-PCT	Tool Pack





USCG  
AND TRANSPORT CANADA\*  
**APPROVED**

\*WHERE SHOWN







DECKVEST LITE USCg

ULTRA-LIGHTWEIGHT 160N AUTOMATIC LIFEJACKET



FEATURES

- Clean, contemporary design
- Designed for the perfect fit - every time
- Lightweight low profile design
- Durable honeycomb ripstop cover fabric
- 160N (36lbs) buoyancy
- One size
- Webbing end tidy
- Single crotch strap with recessed clip reduces risk of snagging
- Muted highly reflective panel detail
- Clipping area for PLB / VHF
- Attachment point for optional sprayhood
- Attachment point for Chest Pack
- Attachment point for kill cord or VHF leash
- Window for checking firing head status
- Neoprene neck panel for added comfort
- Optional Lume-On™ bladder illumination lights
- Optional Pylon™ 360 degree lifejacket light



- Black Graphite (B)
- Pacific Blue (RPB)
- Bleach White (RBW)

Part No.	Description
DW-LCG/R	Deckvest LITE USCg, Black
DW-LCG/RPB	Deckvest LITE USCg, Pacific Blue
DW-LCG/RBW	Deckvest LITE USCg, Bleach White

Approvals
UL 1180 Approved TYPE II USCg PFD

Optional Fitting	
DW-SHD/170-F	Sprayhood LITE Fitted
DW-PYL/L1-F	Pylon™ SOLAS approved lifejacket light Fitted
DW-LMN-F	Lume-On™ Bladder illumination lights Fitted
DW-MOB/1-F	Ocean Signal MOB1 Beacon Unit Fitted
DW-MOB/2-F	Ocean Signal MOB2 AIS Beacon Unit Fitted
DW-RAR/33G	Re-arming kit for Deckvest LITE USCG 170N





DECKVEST LITE & LITE+ USCG

ULTRA-LIGHTWEIGHT 160N AUTOMATIC LIFEJACKET

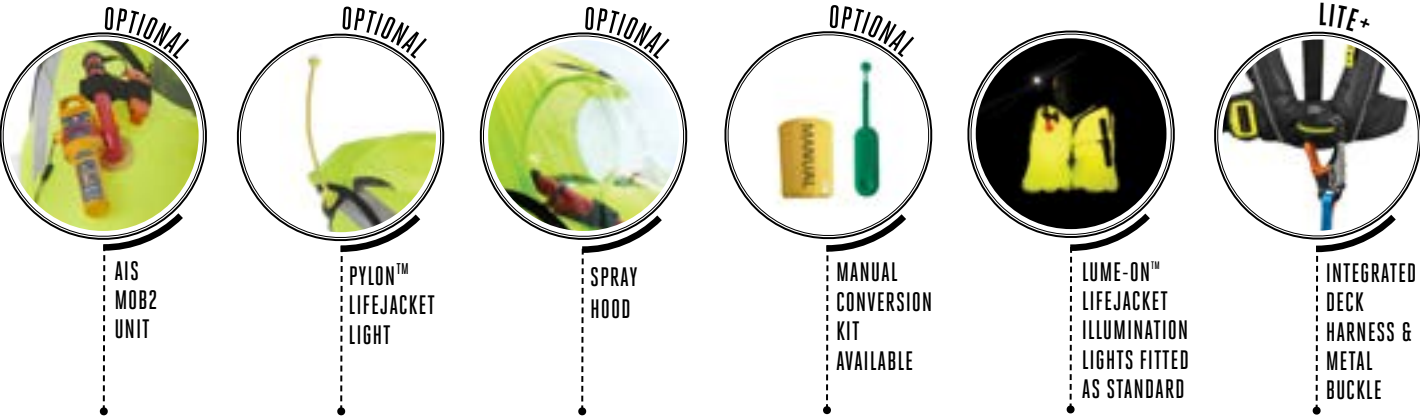

DECKVEST LITE+ USCG

ULTRA-LIGHTWEIGHT 160N AUTOMATIC LIFEJACKET

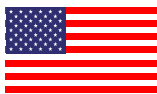

FEATURES

- USCG Approved, Deck Harness version of the popular Deckvest LITE Lifejacket Harness with soft loop safety line clipping point
- 160N (36lbs) buoyancy
- Fitted with Lume-On™ bladder illumination lights
- Optional Pylon™ 360 degree lifejacket light
- Quick and easy to use anodised buckle
- Designed for the perfect fit - every time
- Lightweight low profile design
- Durable honeycomb ripstop cover fabric
- Halkey Roberts Hydro 1F Automatic inflator
- One size
- Window for checking firing head status
- Single crotch strap with recessed clip reduces risk of snagging
- Clipping area for PLB / VHF
- Attachment point for optional Sprayhood
- Attachment points for optional Chest Pack
- Attachment point for kill cord or VHF leash
- Webbing end tidy
- Through Life Support (TLS) Registration extends product warranty to 5 years



● Black (B)

Part No.	Description
DW-LCGH/R	Deckvest LITE+ USCG Lifejacket Harness, Black

Approvals	
UL 1180 Approved	
TYPE II USCG PFD	Meets ISO 12401 Deck safety harness standard
TYPE V with TYPE II Performance.	

Optional Fitting	
DW-SHD/170-F	Sprayhood LITE Fitted
DW-PYL/L1-F	Pylon™ SOLAS approved lifejacket light Fitted
DW-MOB/1-F	Ocean Signal MOB1 Beacon Unit Fitted
DW-MOB/2-F	Ocean Signal MOB2 AIS Beacon Unit Fitted



Inlcudes Spinlocks revolutionary Lume-On™ bladder illumination as standard





NEW

# DECKVEST NEMO & NEMO+

# INFANT & CHILD LIFEJACKET RANGE



## FEATURES

- Soft neck panels to reduce chafing
- Easy attach and adjust buckle for security
- Padded secure leg strap to hold the jacket in place
- Simple zip access for easy donning
- Whistle for alerting attention
- High-volume buoyancy with a supporting collar ensures that children will be turned over and the head supported out of the water even if they are non-swimmers
- NEMO:** One junior size for children weighing 15-30kg. Please note, children's lifeackets are best fitted by weight
- NEMO has grab handle on the top of the neck
- NEMO+** Two Junior Sizes Infant <15kg and Child 15-30kg. Please note, children's lifeackets are best fitted by weight
- NEMO+** The harness point is positioned on the back to keep the safety line clear of the child, ensuring small hands stay safely out of the way
- NEMO+** has a front hand-only grab handle for adults to lift the child to safety, cleverly designed to reduce any snagging risk



NEMO+



NEMO

## DECKVEST NEMO+ INFANT & CHILD LIFEJACKET



### FRONT HANDLE

Front handle is a grabbing and lifting point only



### BACK HARNESS

ISO12401 Certified rear harness attachment point. Back harness attachment point can be used in conjunction with a safety line

MODEL	SIZE	BUOYANCY	WEIGHT	CHEST
DW-CNMUH/1	Infant	45N	<15kg	40-50cm
DW-CNMUH/2	Child	60N	15kg - 30kg	45-50cm
DW-CNMU/2	Child	60N	15kg - 30kg	45-60cm

Model	Description
DW-CNMUH/1	Deckvest NEMO+ USCG 150N Lifejacket, Infant
DW-CNMUH/2	Deckvest NEMO+ USCG 150N Lifejacket, Child
DW-CNMU/2	Deckvest NEMO USCG 150N Lifejacket, Child

USCG and Transport Canada Approved  
UL 12402-5 – 70N Lifejacket (NEMO)  
UL 12402-4 - 100N Lifejacket (NEMO+)  
ISO 12401 Deck Harness (NEMO+)





# ALTO BELT PACK 75N WAIST-WORN FLOTATION AID



Designed for a range of watersports, the ALTO is a lightweight, compact, inflatable flotation device worn around the waist. Simple, discrete easy to use emergency inflation. Manually operated, the inflatable tube is released from the waist pack and then supports the user under the arms and around the chest. ALTO offers users such as SUP, fishermen and boaters, a simple and easy to use inflatable pack that feels invisible when worn.

## FEATURES

- Large 75N of emergency buoyancy
- Compact and lightweight adjustable waist belt for a simple, close fit
- Can be worn on front or back
- Manually activated Halkey Roberts firing head and 16g Cylinder

## NEW USCG & TC APPROVED MODEL

Model	Description
DW-ATU/M75	ALTO USCG 75N Flotation Aid (Black)
DW-ATU/M75/MR	ALTO USCG 75N Flotation Aid (Mercury Red)
DW-ATU/M75/FO	ALTO USCG 75N Flotation Aid (Fluro Orange)
DW-ATU/M75/CY	ALTO USCG 75N Flotation Aid (Citrus Yellow)
DW-ATU/M75/AB	ALTO USCG 75N Flotation Aid (Atoll Blue)

Rearming Kit	
DW-RAK/75	ALTO rearming kit (2 x 16g CO2 & 2 x manual clips)
Optional Fitting	
DW-LMN-F	Lume-On™ Bladder Illumination Lights Fitted

USCG and Transport Canada Approved  
UL 12402-5 – 70N Buoyancy Aid

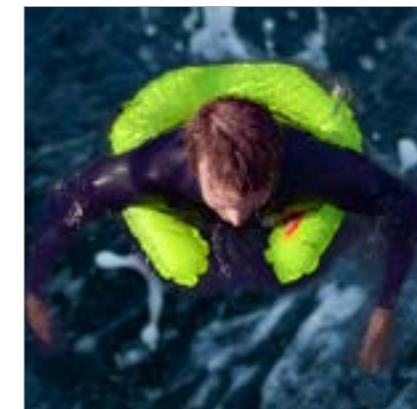





**COMMERCIAL**  
INSPIRING CONFIDENCE



PRO-TECH

HEAVY DUTY PROTECTIVE COVER

Heavy duty coated polyester cover for Spinlock Lifejackets. For use in dirty work operations like painting / jet washing: provides a resistant barrier where contaminants such as paint, oils and chemicals can quickly damage a lifejacket.

TARGET USERS

Commercial marine users who need to prolong the life of a lifejacket

FEATURES

- Heavy duty cover for Spinlock Lifejackets
- Provides some protection against sharps which can compromise lifejacket bladders
- Designed to integrate with the DURO and DURO SOLAS lifejackets
- Offers a low cost solution to prolong lifejacket life

Model	Description
DW-TEC	Pro-Tech Heavy Duty Protective Cover



DURO SOLAS

SOLAS APPROVED 275N TWIN CHAMBER LIFEJACKET

Our popular DURO SOLAS 275N lifejacket has been engineered for demanding use and conditions with a heavy-duty, durable outer cover. An improved buckle system ensures easy donning, ultimate comfort and fit.

FEATURES

- Heavy duty outer cover
- UK Merchant Shipping (Marine Equipment Regulations 2016) Red Ensign
- Approval to latest 2010 SOLAS standard
- 275N (62 lbs) Buoyancy twin chamber lifejacket
- Structured shape and body for ultimate comfort and agility
- Single Belt adjustment with single crotch strap
- Compatible with most fall-arrest harness models
- VHF clipping point on shoulder
- Twin automatic inflation: UML Mk5, 2 x 60g CO2 cylinders
- Unique bladder shape lifts and supports body higher when in water
- Pylon™ SOLAS Approved life jacket light included
- Designed to be worn for extended periods of time in conjunction with other kit
- Heavy duty zip closure with protective covers
- Floating 'Buddy Line'
- Logo printing available
- Window pocket for ID/asset tracking

- OPTIONAL FITTING**
- Lume-On™ Bladder Illumination Lights
  - Sprayhood
  - AIS MOB1 & MOB2 Beacon Unit
  - Pro-Tech Protective Cover
  - Chest Pack

Model	Description
DW-SLS/A	DURO SOLAS Twin Chamber 275N lifejacket
Optional Fitting	
DW-SHD/SLS-F	SOLAS 275N Sprayhood Fitted
DW-LMN-F	Lume-On™ Bladder Illumination Lights Fitted
DW-MOB/1-F	Ocean Signal MOB1 Beacon Unit Fitted
DW-MOB/2-F	Ocean Signal MOB2 AIS Beacon Unit Fitted



- UKCA
- CE Approved
- 2010 SOLAS MSC200 (80)
- ISO12402-2 275N Lifejacket
- ISO 12402-6 Special application lifejackets



DURO SOLAS & DURO SOLAS+

SOLAS APPROVED 275N TWIN CHAMBER LIFEJACKET



OPTIONAL

AIS MOB1 UNIT



PYLON™ LIFEJACKET LIGHT FITTED



OPTIONAL

SPRAY HOOD



SHOULDER FIT SYSTEM



INTEGRATES WITH MOST FALL ARREST HARNESSES



DUAL MANUAL ACTIVATION HANDLES



EXTRA DURABLE COVER MATERIALS



HIGHLY VISIBLE RED LIFTING STRAP



LUME-ON™ LIFEJACKET ILLUMINATION LIGHTS





OPTIONAL

COMPATIBLE WITH PRO-TECH PROTECTIVE COVER



DUAL ORAL INFLATION TUBES & WHISTLE



ID / ASSET TRACK POCKET



2 x MK5 FIRING HEADS



FRONT OPENING HEAVY-DUTY BUCKLE (SOLAS)



COVERED QUICK-BURST ZIP



SMOOTH BODY ADJUSTER SYSTEM



SOFT LOOP DECK HARNESS ATTACHMENT POINT



ISO 12402-2 INTEGRATED DECK HARNESS



38MM WIDE CROTCH STRAP

NEW SOLAS+ WITH DECK HARNESS

108





**DURO SOLAS+**

SOLAS APPROVED 275N TWIN CHAMBER LIFEJACKET WITH DECK HARNESS

Our popular DURO SOLAS 275N lifejacket has been engineered for demanding use and conditions with a heavy-duty, durable outer cover. The DURO SOLAS+ features an approved deck harness with rear attachment option. An improved buckle system ensures easy donning, ultimate comfort and fit. With a unique rear harness attachment point option to reduce the interference of the safety line in work situations

FEATURES

- Approval to latest 2010 SOLAS standard
- UK Merchant Shipping (Marine Equipment Regulations 2016) Red Ensign
- 275N (62 lbs) Buoyancy twin chamber lifejacket
- Integrated ISO 12401 Deck Harness
- Structured shape and body for ultimate comfort and agility
- Compatible with most fall-arrest harness models
- Extra wide single crotch strap for ease of use
- Soft loop deck harness for Safety Line attachment
- Optional Rear Harness attachment point moves harnessing point to the back of the jacket
- VHF Clipping point on Shoulder
- Twin automatic inflation: UML Mk5, 2 x 60g CO2 cylinders
- Unique bladder shape lifts and supports body higher when in water
- Pylon™ SOLAS approved life jacket light included
- Designed to be worn for extended periods of time in conjunction with other kit
- Heavy duty zip closure with protective covers
- Floating 'Buddy Line'
- Logo printing available
- Window pocket for ID/asset tracking



Model	Description
DW-SLH/A	DURO SOLAS Twin Chamber 275N lifejacket
Optional Fitting	
DW-SHD/SLS-F	SOLAS 275N Sprayhood Fitted
DW-LMN-F	Lume-On™ Bladder Illumination Lights Fitted
DW-MOB/1-F	Ocean Signal MOB1 Beacon Unit Fitted
DW-MOB/2-F	Ocean Signal MOB2 AIS Beacon Unit Fitted
DW-RHA/F	Rear harness attachment point fitted

LATEST SOLAS APPROVAL

- UKCA
- CE Approved
- ISO 12402-2 275N Lifejacket
- ISO 12402-6 Special application lifejackets
- ISO 12401 Deck Harness (front and rear option)
- 2010 SOLAS MSC200 (80)
- UK Merchant Shipping (Marine Equipment Regulations 2016) Red Ensign





# DURO COMPACT, FRONT OPENING 170N & 275N LIFEJACKET

## TARGET USERS

Suitable option for all industrial users including SAR, Fishing, Construction, Canal and Barge, Tug and Work Boat

## FEATURES

Designed to withstand the demands of tough environments

170N and 275N Versions (38lbs and 62lbs) buoyancy

Extra durable cover materials for a long life

Lightweight, low profile, compact design with easy side donning

One size

Straps with soft rear moulding reduces twisting and aids adjustment

Double crotch strap with recessed clip reduces risk of snagging

Attachment webbing point for VHF on shoulder

Clear pocket for identification card

Branded printing available

Attachment point for optional sprayhood (see page 90-91)

Attachment point for optional Chest Pack (see page 86)

Attachment for kill cord or VHF leash

Automatic Inflation - UML Pro Sensor Elite as standard with clear indicator status window

## INFLATION SYSTEM

Fitted with Pro Sensor ELITE as Standard but can be specified with UML MK5 if required



- Black 170N & 275N
- Fluro Orange (FO) 275N only



Model	Description
DW-LTDFC/A170	Deckvest DURO Front Closing 170N Black
DW-LTDFC/A275	Deckvest DURO Front Closing 275N Black
DW-LTDFC/A275FO	Deckvest DURO 275N Front Closing Fluro Orange
DW-MOB/1-F	Ocean Signal MOB1 Unit Fitted
DW-MOB/2-F	Ocean Signal MOB2 AIS Beacon Unit Fitted
DW-PY/L1-F	Pylon Lifejacket Light Fitted
DW-LMN-F	Lume-On™ Lifejacket Bladder Illumination x 2 Fitted
DW-SHD/170-F	Deckvest DURO Sprayhood Fitted, 170N
DW-SHD/275-F	Deckvest DURO Sprayhood Fitted, 275N
DW-TEC-F	Pro-Tech Protective Cover Fitted

UKCA  
CE Approved  
ISO 12402-3 - 150N Lifejacket  
ISO 12402-2 - 275N Lifejacket  
ISO 12402-6 - Special application lifejackets



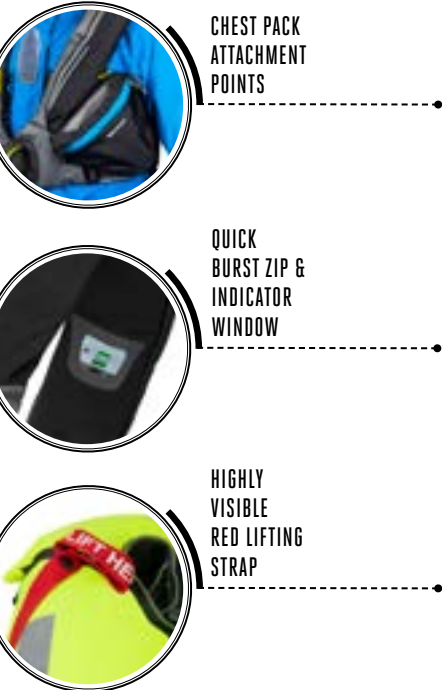

Based on our Deckvest 6D, the new DURO+ offers commercial marine users the ultimate in comfort and fit.

The DURO+ has an ISO approved deck safety harness with the option of the innovative Harness Release System for emergencies

FEATURES

- Designed to withstand the demands of tough environments
- 275N (62lbs) buoyancy
- Extra durable cover materials for a long life
- Low profile, compact design
- Chest and back adjustment for easy fit every time
- VHF clipping point on shoulder
- One size
- Single crotch strap with recessed clip reduces risk of snagging
- Cover window for CO2 Cylinder & Firing Head visual status
- ID and Asset Track Pocket
- Now available with optional Harness Release System (HRS)
- Optional Rear Harness Attachment
- Manual-Only version available in mid 2025 (DW-LTDH/M275)



Model	Description
DW-LTDH/A275	DURO+ 275N lifejacket
Optional Fitting	
DW-SHD/275-F	Sprayhood for 275N Deckvest 5D, Duro
DW-PYL/L1-F	Pylon™ Lifejacket light Fitted
DW-LMN-F	Lume-On™ Bladder Illumination Lights Fitted
DW-MOB/1-F	Ocean Signal MOB1 Unit Fitted
DW-MOB/1-F	Ocean Signal MOB2 AIS Beacon Unit Fitted
DW-RHA-F	Rear harness attachment point fitted
DW-CTR	Safety Line Cutter

CE Approved  
ISO12402-2 275N Lifejacket  
ISO12401 Deck Harness (front and rear option)



PRODUCT	CODE	DESCRIPTION	INCLUDES
ALTO ISO and USCG/TC	DW-RAK/75	RE-ARMING KIT ALTO 75N	2 x 16g cylinders and 2 x clips
CENTO	DW-RAK/100	RE-ARMING KIT DECKVEST CENTO 100N	UML Firing head and 20g cylinder for Deckvest CENTO
LITE, LITE+, DURO 170N, Deckvest 5D (Pre-October 2018)	DW-RAK	RE-ARMING KIT PRO SENSOR 170N	UML MK5 Firing head and 33g cylinder
DURO 275N, DURO+, DURO SOLAS, DURO SOLAS+	DW-RAK/275	RE-ARMING KIT PRO SENSOR 275N	UML MK5 cylinders and firing caps and 60g cylinder. Please note for Deckvest SOLAS and SOLAS+: 2 x 60g cylinders may be required
Deckvest 5D 170N (2018 onwards) Deckvest 6D 170N	DW-RAK/E170	RE-ARMING KIT PRO SENSOR ELITE 170N	UML Elite Firing head and 33g cylinder
Deckvest 5D 275N (2018 onwards) Deckvest 6D 275N	DW-RAK/E275	RE-ARMING KIT PRO SENSOR ELITE 275N	UML Elite Firing head and 60g cylinder
USCG Deckvest LITE and USCG LITE+	DW-RAR/33G	RE-ARMING KIT HALKEY ROBERTS 170N	Halkey Roberts Bobbin and 33g Cylinder
Deckvest VITO 170N	DW-RAH/V170	RE-ARMING KIT VITO HAMMAR 170N	33g Cylinder with backing plate, HAMMAR activation head, Manual handle for VITO 170N (140mm) and rearming key CO2 cylinder, activation head and manual handle for Hammar® Hydrostatic
Deckvest VITO 275N	DW-RAH/V275	RE-ARMING KIT VITO HAMMAR 275N	60g Cylinder with backing plate, HAMMAR activation head, Manual handle for VITO 275N (250mm) and rearming key
Deckvest 5D HAMMAR (Pre-2018)	DW-RAH/150	RE-ARMING KIT HAMMAR 170N	33g Cylinder with backing plate, HAMMAR activation head, Manual handle for Deckvest 170N (230mm) and rearming key
Deckvest 5D HAMMAR (Pre-2018)	DW-RAH/275	RE-ARMING KIT HAMMAR 275N	60g Cylinder with backing plate, HAMMAR activation head, Manual handle for Deckvest 275N (300mm) and rearming key
Deckvest 6D	DW-UMLE	FIRING HEAD PRO SENSOR ELITE FROM 2018 ONWARDS	UML Pro Sensor ELITE firing head only
Deckvest LITE, LITE+, CENTO	DW-UML5	FIRING HEAD PRO SENSOR & MK5	UML Mk5i Firing head only
Deskvest CENTO	DW-CYD20	CO2 CYLINDER ONLY 20G	20g cylinder only
Deckvest 5D, 6D, LITE, LITE+, DURO, VITO	DW-CYD33	CO2 CYLINDER ONLY 33G	33g cylinder for 170N lifejackets
Deckvest 5D, 6D, VITO, LITE+ DURO, DURO+, DURO SOLAS, DURO SOLAS+	DW-CYD60	CO2 CYLINDER ONLY 60G	60g cylinder for 275N lifejackets
Deckvest 5D (pre-2018) LITE, LITE+	DW-MAK	MANUAL CONVERSION KIT	Contains a blanking cap and manual tag for converting inflation systems to manual from automatic
Deckvest 5D, 6D (post-2018)	DW-MAK/E	MANUAL CONVERSION KIT PRO SENSOR ELITE	Contains a blanking cap and manual tag for converting UML Elite inflation systems to manual from automatic
Dekvest CENTO	DW-SHD/100	SPRAYHOOD DECKVEST CENTO	Sprayhood for CENTO
170N 5D, 6D, LITE, LITE+, DURO 170N	DW-SHD/170	SPRAYHOOD 170N	Sprayhood for 170N 5D, 6D, LITE, LITE+, DURO
Deckvest Range	DW/MOB/Release Kit	Spinlock MOB1Activation release Kit	May be required when retro fitting a MOB1 or MOB2 to a Spinlock Lifejacket

PRODUCT	CODE	DESCRIPTION	INCLUDES
5D 275N, 6D 275N, DURO 275N, DURO+	DW-SHD/275	SPRAYHOOD 275N	Sprayhood for 275N 6D, 5D, DURO, DURO+
Deckvest VITO 170N	DW-SHD/170/VT	SPRAYHOOD DECKVEST VITO 170N	Sprayhood for Deckvest VITO 170N
Deckvest VITO 275N	DW-SHD/275/VT	SPRAYHOOD DECKVEST VITO 275N	Sprayhood for Deckvest VITO 275N
DURO SOLAS, DURO SOLAS+	DW-SHD/SLS	SPRAYHOOD DURO SOLAS	Sprayhood for DURO SOLAS and DURO SOLAS+
Deckvest 5D Size 2 2014 onwards, DURO, Pre 2018 DURO SOLAS	DW-DTS/5D2	CROTCH STRAPS	Legstraps for Deckvest 5D, DURO, Size 2, Pre 2018 DURO SOLAS
Deckvest 5D Size 3 2014 onwards	DW-DTS/5D3	CROTCH STRAPS	Legstraps for Deckvest 5D Size 3 2014 onwards
2012 onwards	DW-DTS/L	CROTCH STRAPS	Crotch strap
Deckvest 2007-2008	2007-2008 SG	CROTCH STRAPS	
Can be retrofitted to all Deckvest models and most other brands of lifejacket	DW-LMN	LUME-ON	Lifejacket bladder illumination lights supplied fitted as standard to Deckvest VITO and 6D and Deckvest LITE USCG
Can be retrofitted to Deckvest lifejackets and most other brands of lifejacket	DW-PY/L1	PYLON LIGHT	Compact lifejacket light for complete all-round visibility. Supplied fitted as standard to Deckvest VITO, 6D and Deckvest SOLAS
6D, VITO, LITE+, CENTO, USCG LITE+, DURO+, SOLAS+	DW-CTR	SAFETY LINE CUTTER	Fast escape accessory for cutting a safety line under load 420 stainless steel blade - wax covered for protection Meets ISAF and ORC recommendations Provides the best protection against the risk of safety line clips becoming unreleasable
MAST-PRO HARNESS	DW-FID	TRIPPING SPIKE	Improved design with shackle key for sizes 5-14mm Sized for snap shackles up to Tylaska T20 Machined in hard anodised alloy Knurled hand grip designed for safe control at high loads Lanyard attachment hole. Shackle pin key slot
6D, SOLAS, SOLAS+, DURO Post-2022 and VITO	DW-BKL38	Male crotch strap clip	





Pro Sensor ELITE inflator

UML PRO SENSOR ELITE INFLATOR FOR DECKVEST 6D 170N / 275N, DURO & DURO+

The Pro Sensor Elite® Automatic Inflator replaced the Pro Sensor® Automatic Inflator late in 2018: 13mm shorter and 4 grams lighter than the original Pro Sensor® Automatic Inflator. ProSensor Elite units have a Green/Red indicator for the cylinder and auto cartridge

All UML systems use a compressed paper capsule that dissolves in water releasing a spring to puncture the gas cylinder

UML Elite auto caps will not fit other UML units, UML Elite firing cap must be used



UML Mk5 Inflator

UML MK5 AUTOMATIC INFLATOR FOR DECKVEST LITE, LITE+, CENTO & SOLAS

The cap is designed so that only water flowing upwards through the unit will cause it to activate  
Water, spray and rain running downwards will not cause activation

Benefits

- Very reliable
- Easy to check and re-arm
- 3 year replacement date printed on firing cap
- UML Rearming kits are inexpensive and stocked by most marine stores
- Easy to convert to 'manual firing' only



Halkey Roberts Inflator

HALKEY ROBERTS HYDRO 1F AUTOMATIC INFLATOR FOR DECKVEST LITE AND LITE+ ONLY

Benefits

- Very reliable
- Easy to check and re-arm
- Splash and humidity resistant
- Rearming kits are inexpensive and stocked by most marine stores



Hammar MA1 Inflator

HAMMAR® INFLATOR HEAD FOR DECKVEST VITO

The Hammar system is activated by water pressure and will not inflate until the cap is approximately 10cm under water

Benefits

- Will not inflate accidentally in very wet conditions
- Cylinder is glued to firing head so will not work loose
- Cylinder is contained inside the bladder so will not corrode
- Single indicator clearly shows if unit is armed
- 5 year expiry date printed on firing head

PAGE	PRODUCT	WEIGHT
54	Deckvest 6D 170N	1300g (2lb 9oz)
54	Deckvest 6D 275N	1600g (3lb 5oz)
58	Deckvest VITO 170N	1200g (2lb 6oz)
58	Deckvest VITO 275N	1460g (3lbs 2oz)
60/63	Deckvest LITE and LITE+ 170N	860g (1lb 14.3oz)
63	Deckvest LITE+ 275N	1200g (2lb 16oz)
65	Deckvest LITE & LITE+ USCG	850g (1lb 8oz)
66	Deckvest CENTO	720g (1lb 9.4oz)
70	Deckvest NEMO	Child 580g
70	Deckvest NEMO+	Infant 640g Child 740g
89	WING	470g (1lb 0.6oz)
89	FOIL	470g (1lb 0.6oz)
78	ALTO Belt Pack & Alto USCG	376g (13.3oz)
79	Waterproof Packs	Small: 40g Medium: 60g Large: 80g
84	EXPLORER Pack Range	2 Litre: 180g 35 Litre: 920g
86	VENTURE Pack Range	27 Litre: 680g 55 Litre: 800g 100 Litre: 880g
107	DURO 170N	1015g (2lb 3.8oz)
107	DURO 275N	1305g (2lb 14oz)
108	DURO+	1650g (3lb 10.2oz)
101	DURO SOLAS	2002g (4lb 6.6oz)
105	DURO SOLAS +	2005g (4lb 6.7oz)
91	Lume-On™	14g (0.5oz)
91	Pylon™ Light	37g (1.3oz)
93	Safety Lines: DW-STR/03/C	565g (19.93oz)
93	Safety Lines: DW-STR/02E/C	367g (12.95oz)
93	Safety Lines: DW-STR/2LE/C	245g (8.64oz)
93	Safety Lines: DW-STR/3L/C	414g (14.60oz)
93	Kneepads	136g pair (4.8oz)
83	Chest Pack	83g (2.9oz)
83	Belt Pack	80g (2.8oz)
83	Side Pack (including bottle)	160g (5.6oz)
83	Tool Pack	440g (15.5oz)
95	Deck Pro	581g (1lb 4.5oz)
96	Mast Pro	445g (15.6oz)

ALTO
ONE SIZE WAIST MEASUREMENT: 70-145cm (27.5 - 57 inches) WEIGHT: OVER 40KG
DECKVEST CENTO
ONE SIZE CHEST MEASUREMENT: 60-90cm (23.5-35.5 inches) WEIGHT: 20-50KG For juniors aged approximately 8-15 years old
DECKVEST NEMO & NEMO+
TWO JUNIOR SIZES INFANT UP TO 15KG - CHEST 40-60cm CHILD 15-30KG - CHEST 45-60cm Aged approximately 2 to 8 years old
DURO
ONE SIZE CHEST MEASUREMENT: 60-145cm (23.5-57 inches) WEIGHT: OVER 50KG
DURO SOLAS - DURO SOLAS+
ONE SIZE CHEST MEASUREMENT: 60-175cm (23.5-69 inches) WEIGHT: OVER 43KG
DURO+
ONE SIZE CHEST MEASUREMENT: 60-145cm (23.5-57 inches) WEIGHT: OVER 50KG
DECKVEST VITO
ONE SIZE CHEST MEASUREMENT: 60-145cm (23.5-57 inches) WEIGHT: OVER 50KG
DECKVEST 6D
ONE SIZE CHEST MEASUREMENT: 60-150cm (23.5-59 inches) WEIGHT: OVER 50KG
DECKVEST LITE & LITE+
ONE SIZE CHEST MEASUREMENT: 60-145cm (23.5-57 inches) WEIGHT: OVER 50KG

WING & FOIL
<div><div>XS 25-40kg 35N</div><div>S 40-60kg 40N</div></div> <div><div>76-85cm 30-32"</div><div>86-96cm 33-37"</div></div> <div><div>M 60-70kg 45N</div><div>L 70kg+ 50N</div></div> <div><div>97-106cm 38-41"</div><div>107-116cm 42-45"</div></div> <div><div>XL 70kg+ 50N</div></div> <div><div>117-132cm 46-52"</div><div>Chest Measurement</div></div>

KNEE PADS
<div><div>S 34-42cm 13½-16½"</div></div> <div>DW-KPD/1</div> <div><div>M 40-48cm 15½-18½"</div></div> <div>DW-KPD/2</div> <div><div>L 46-56cm 18-22"</div></div> <div>DW-KPD/3</div> <div></div>





**SENSE**  
ENHANCING PERFORMANCE





# SENSE LOAD CELLS MOBILE DATA TESTING



Simple, soft loop attachment offers fast connection to any application, for quick load measurement

Loads up to 20000kg (44092lbs)



LWS works with LOAD SENSE App



ZS-LOOP

## FEATURES

- Actual loads often vary widely from design loads
- Robust design with protective bumper to prevent damage to both Load Sense and other equipment
- Load-Sense range offers the ability to quickly and easily confirm actual working loads, refine deck hardware, rope selection, sail choice and even sail trim
- Ultra compact and designed to be quickly attached between any two loaded points
- Data displayed and record wirelessly via free Load-Sense App IOS and Android
- Custom load-limit alarms to ensure important data is not missed
- Continuous real time 'Actual' and 'Peak' read out with trend graph
- Peak Load displayed both during and after the session
- Overall accuracy 0.5% of full scale
- Rated to IP67, protected against short term immersion in water
- Attachment loops available: ZS-LOOP/5 and ZS-LOOP/10



LWS with ZS Loop



Model	Description
LWS/5	Load-Sense W - Wireless Sense with wireless read out connection only, 5T maximum mobile load cell (No Display)
LWS/10	Load-Sense W - Wireless Sense with wireless read out connection only, 10T maximum mobile load cell (No Display)
LWS/20	Load-Sense W - Wireless Sense with wireless read out connection only, 10T maximum mobile load cell (No Display)
ZS-LOOP/5	5 Tonne Loop
ZS-LOOP/10	10 Tonne Loop



# RIG SENSE RIG TENSION GAUGE FOR 2-5MM & 5-8MM WIRE & CABLE

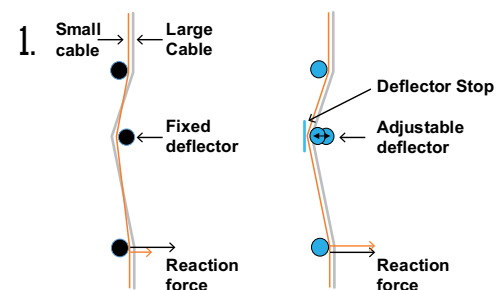

Rig-Sense by Spinlock is a rig tension device for measuring the loads in wire and rope standing rigging used on boats. Cable tension gauges generally operate using the same principle: bend the cable between three points and measure the reactive force on one of those points:

- Mechanically with a spring
- Electronically with strain

Rig-Sense uses a mechanical principle similar to other rig gauges, but with four distinct improvements to achieve the key features

## 1. ADJUSTABLE CABLE DEFLECTOR

Rig-Sense uses an adjustable central deflector, same deflection for all cable sizes. So output does not vary with cable size

The other rig tension gauges have a fixed central deflector which means larger diameter cable will have larger deflection than smaller cable diameter, so output varies with cable size

## 2. MEASUREMENT IN KG

With the Rig-Sense scale, we've kept the scale true, so there is no need for conversion

All cable sizes use the whole scale and work with both imperial and metric cable, fibre and even rope

## 3. PROFILED STAINLESS STEEL DEFLECTORS

Rig-Sense uses large radius stainless steel deflectors which follow the natural bend in cable. This cancels out differences in cable bending stiffness. Tension will measure the same for different sizes and materials

Hard material supports cable over larger area – with no indentation and consistent, repeatable output

## 4. COMPOSITE LEAF SPRING

Rig-Sense uses a composite leaf spring. The advantages are:

- High precision control of spring rate
- Compact shape allows slender design less likely to be damaged
- Cannot over-stretch
- Allows for calibration during assembly
- No corrosion

# RIG SENSE RIG TENSION GAUGE FOR 2-5MM & 5-8MM WIRE & CABLE

## FEATURES

Rig Tension gauge for repeatable rig settings - aids race set up and preparation

Measure and set loads on both wire and fibres

Diameter range 2-5mm and 5-8mm

Direct linear scale with tension output

Composite calibrated leaf spring

Stainless steel contact points

Ergonomic robust body

Compact size, durable and light

Easy one-handed operation

Storage bag included

Free Rig-Sense App(iOS and Android)

Model	Description
RGS/0205	Rig Sense 2-5mm Wire/Fibre
RGS/0508	Rig Sense 5-8mm Wire/Fibre





**Spinlock**  
BE ADVENTURE-PROOF

**spinlock**  
OFFICIAL SUPPLIER  
VODU OCEAN RACE

**XTS POWERCLUTCH**

**DATA CAPTURE & MANAGEMENT**  
spinlock  
Sense App + Bluetooth

**PXR CAM CLEAT**

AVAILABLE IN 2 sizes (1055 AND 1050)  
MULTIPLE MOUNTING OPTIONS  
BOAT SIZE - 10' - 12' (1055) - 10' - 12' (1050)  
LOADS UP TO 200kg (450lb)

**MARKETING  
MATERIALS**

**spinlock**

**PXR**

**XAS2**

**XAS1**



# A GUIDE TO SPINLOCK RESOURCES AVAILABLE TO YOU

Our growing range requires many display options for store and exhibition. We have a new set of displays for the Protect range which offers a complete flexible system of assembly to suit the space and stock being displayed

Displays are also coupled with a wide range of posters, standup graphics and headers, and we are always happy to discuss custom options to suit your display and merchandising needs



### MEDIA PORTAL

Online portal for all resources and technical support from the Spinlock team, including; images, video, social media content, point of sale, brochures, logos, training, weights and press releases - [spinlock.co.uk/portal](https://spinlock.co.uk/portal)

Please share the Spinlock Marketing Portal with your network, we are happy for this great resource to be shared with dealers, stores, influencers and many more!



### PRO SUPPORT

Online technical support from the Spinlock team - [prosupport@spinlock.co.uk](mailto:prosupport@spinlock.co.uk)



### CAD LIBRARY

Technical files including drill guides and cad files are available to download from the Cad Library - [spinlock.co.uk/cadlibrary](https://spinlock.co.uk/cadlibrary)

## PROTECT RETAIL GRAPHICS & POSTERS



RET-DVR/GRAPHIC  
Deckvest 6D  
Retail Graphic



RET-PFDW/GRAPHIC  
CONTROL  
Retail Graphic



RET-PFDF/GRAPHIC  
FOIL  
Retail Graphic



RET-DV/GRAPHIC  
Deckvest 6D  
Retail Graphic



RET-DVL/GRAPHIC  
ALTO BELT PACK  
Retail Graphic



RET-DVC/GRAPHIC  
Deckvest VITO  
Retail Graphic



See examples of custom headerboards, poster boards and window vinyls, as well as animated GIF, online graphics and artwork for newsletters. Many artwork files are on the Spinlock Portal

Contact Spinlock for custom sizes and artwork

# PRODUCT RETAIL DISPLAYS



HARNES RELEASE SYSTEM



spinlock  
BE ADVENTURE-PROOF

ULTIMATE COMFORT



FOUR COLOURS



DECKVEST 6D



## NEW TOTE BAGS

Reusable bags made from surplus rolls of fabric

These tote bags are designed with sustainability in mind. By repurposing leftover materials, we ensure nothing goes to waste while creating a product that's practical

Lightweight and compact - folds up small

Strong and durable

Last forever - Replacing single-use bags

Water resistant fabric

Height: 40cm / Width: 28cm / Depth: 13cm / Handle: 70cm

Can be ordered for marketing purposes, shows, free giveaway etc



Model	Description
DW-	Black
DW-	Blue



Model	Description
Additionally, with these units, customers might order product wire frames of choice:	
RET-DW/FRAMEDV	Deckvest 6D frame
RETDW/FRAMEDVL	Deckvest LITE frame
RET-DW/FRAMEFOIL	FOIL frame
RET-DW/FRAMEWING	WING frame
RET-DW/FRAMECENTO	Deckvest CENTO frame
RET-DW/FRAMEMPH	Wire Frame Display Mast Pro Harness
RET-DW/FRAMESFL	Wire Frame Display Safety Lines
RET-DW/FRAMEKNEE	Wire Frame Display Kneepads
RET-DW/FRAMEVT	Deckvest VITO Frame
RET-DW/FRAMEDVL+	Deckvest LITE+ Frame



RETAIL SLAT WALL DISPLAY  
RET-WALL04  
£40.00



RETAIL SLAT WALL WITH  
SHELF DISPLAY DISPLAY  
RET-COMBO4  
£80.00



PRODUCT WIRE FRAME DISPLAYS  
FOR SHOP WALLS



HIGH LOAD SHELF EXTENSION  
RET-SHELFH08  
£60.00



RETAIL ACTIVE SHELF DISPLAY  
(Includes PXR, XAS & XTS)  
RET-SHELF14  
£40.00



RETAIL ACTIVE PXR SHELF  
DISPLAY  
RET-SHELFPXR06  
£20.00

RETAIL IDEAS

Retail Gondola Display

The 4 side retail gondola display unit is now available. This display enables the clear and simple display of Spinlock products from both the CONTROL and PROTECT ranges together if necessary, maximising space

The unit has a small footprint measuring 1200mm<sup>2</sup>. The height of the unit measures 1300mm with the option for a removable manniquin or wire frame system to be on top creating more interest and using all available space. It works well in conjunction with the new PROTECT retail displays

Contact Spinlock to discuss requirements

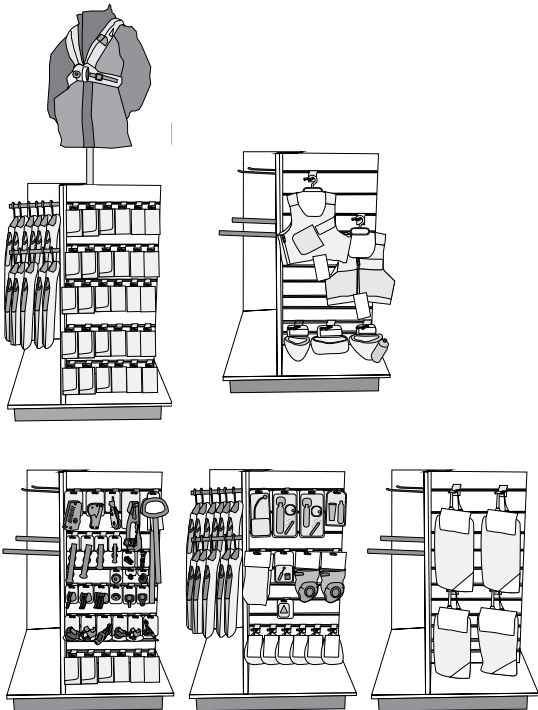

ALTO RETAIL DISPLAY

RET-ALTO

Freestanding or wall mountable ALTO display with top graphic. Holds 8 packaged ALTO products on standard retail pegs. Comes with pegs. Order ALTO product separately

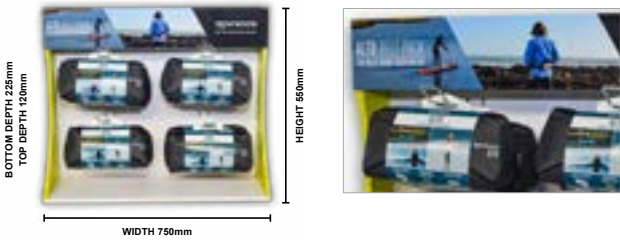

RETAIL WALL VERTICAL LOGOS

RET-VLOGO

A logo graphic that hangs vertically to mark the edges of Spinlock products on retail walls or other displays



CATEGORY HEADINGS GRAPHIC

RET-WALLHEADER/CONROL

RET-WALLHEADER/PROTECT

RET-WALLHEADER/SENSE

TILLER EXTENSION SAMPLE CARD

RET-TILLER

Hanging card graphic with sample tiller tubes attached demonstrating the colour and finish of the range





RETAIL DISPLAY STRIP GRAPHICS

RET-STRIP  
CONTROL PROTECT OR SENSE

A range of strip graphics that sit between standard slat wall channels, these assorted graphics lift and freshen a display. A mix of images for Control, Protect and Sense, the graphics position the Spinlock brand at retail



RETAIL HANGER WITH GRAPHICS

RET-HANGER GRAPHIC  
CONTROL PROTECT OR SENSE

Available in packs of 6, these retail hooks also have a graphic card with product information and support 6 retail hangers with 6 graphics in the product range of CONTROL and PROTECT



spinlock

PORTAL

- IMAGES
- VIDEOS
- SOCIAL MEDIA CONTENT
- DOCUMENTS
- LOGOS
- TRAINING
- PRODUCT WEIGHTS
- POINT OF SALE

SOCIAL MEDIA

Category: All

All  
Control  
Protect  
Sense

Select allDownload Selected

hello@retailplus.co.uk  
Log Out

RECENT UPLOADS

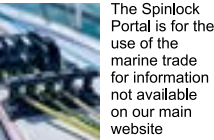

The Spinlock Portal is for the use of the marine trade for information not available on our main website

CONTROL, PROTECT and SENSE categories re-ordered and updated

ALTO Orange and Atoll Blue images on Portal with a rear shot of the usage print and 'pull to inflate' print

Deckvest 6D images in Black/Grey are on the Portal

spinlock

PORTAL

- IMAGES
- VIDEOS
- SOCIAL MEDIA CONTENT
- DOCUMENTS
- LOGOS
- TRAINING
- PRODUCT WEIGHTS
- POINT OF SALE

IMAGES

Category: All

All  
Control  
Protect  
Sense

Select allDownload Selected

hello@retailplus.co.uk  
Log Out

RECENT UPLOADS

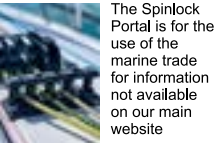

The Spinlock Portal is for the use of the marine trade for information not available on our main website

CONTROL, PROTECT and SENSE categories re-ordered and updated

ALTO Orange and Atoll Blue images on Portal with a rear shot of the usage print and 'pull to inflate' print

Deckvest 6D images in Black/Grey are on the Portal



spinlock

PORTAL

- IMAGES
- VIDEOS
- SOCIAL MEDIA CONTENT
- DOCUMENTS
- LOGOS
- TRAINING
- PRODUCT WEIGHTS
- POINT OF SALE

ACCESS EVERYTHING YOU NEED FROM SPINLOCK

POINT OF SALE	
BROCHURES	
LOGOS	
TRAINING	
WEIGHTS	
PRESS RELEASES	

Select all Download Selected

hello@retailplus.co.uk

Log Out

RECENT UPLOADS

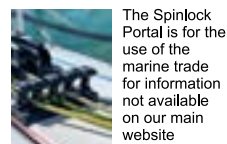

The Spinlock Portal is for the use of the marine trade for information not available on our main website

CONTROL, PROTECT and SENSE categories re-ordered and updated

ALTO Orange and Atoll Blue images on Portal with a rear shot of the usage print and 'pull to inflate' print

Deckvest 6D images in Black/Grey are on the Portal

spinlock

PORTAL

- IMAGES
- VIDEOS
- SOCIAL MEDIA CONTENT
- DOCUMENTS
- LOGOS
- TRAINING
- PRODUCT WEIGHTS
- POINT OF SALE

VIDEOS

Category: All		
All Control Protect Sense		
Deckvest VITO: Adjusting size	Rearming repacking	EAC Carbon explained
Ceramic parts explained	Servicing XCS Clutch	DURO+ features & fit
MOB1 features & fitting	Deckvest VITO features & fit	DURO SOLAS features & fit
Rig-Sense	Deckvest 6D features & fit	DURO features & fit

Select all Download Selected

hello@retailplus.co.uk

Log Out

RECENT UPLOADS

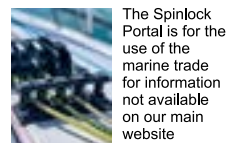

The Spinlock Portal is for the use of the marine trade for information not available on our main website

CONTROL, PROTECT and SENSE categories re-ordered and updated

ALTO Orange and Atoll Blue images on Portal with a rear shot of the usage print and 'pull to inflate' print

Deckvest 6D images in Black/Grey are on the Portal





## EMPOWERING YOUR KNOWLEDGE AND EXPERTISE

Welcome to the Spinlock Training Programme. These courses are crafted to enhance your understanding of our company and the wide variety of products we offer. Whether you're involved in sales, marketing, customer service, or work as an online influencer, by the end of the course, you'll be equipped to confidently discuss Spinlock with anyone.

IMPROVE KNOWLEDGE

IMPROVE CUSTOMER SERVICE

IMPROVE CUSTOMER RETENTION

IMPROVE SALES

### REVIEWS

*"Absolutely a great course, nice videos and you held my attention the whole time. A great refreshment even after being Spinlock Distributor for 25 years. Well done!"*

*"I have been selling Spinlock for over 20 years and I enjoyed this course"*

*"I have a vast knowledge of the Spinlock lifejacket line and was happy to learn more about Control and Sense lines."*

## FLEXIBLE, ENGAGING AND ACCESSIBLE

Complete the course at your convenience from your mobile phone or computer. Each lesson is crafted into bite-sized videos, making it easy to follow, absorb, and revisit whenever you need a refresher.

## EXCLUSIVE BENEFITS

Upon completing the course, you'll receive the prestigious Spinlock Ambassador certificate. This not only recognises your expertise but also unlocks exclusive benefits.

## MOBILE APP

Once you have signed up and enrolled on the Spinlock Ambassador course, you can download the 'Thinkific' App to take the course from any mobile device, anywhere, anytime! Search 'Spinlock' in the Thinkific App and login.

## ALL

This all-encompassing course covers our entire product range across all three categories; Control, Protect and Sense, making it ideal for dealers who represent our full line up

## PROTECT

This course is dedicated to our Protect line, featuring Deckvests, Harnesses, Safety Lines, Packs, and more. It's perfect for dealers targeting markets like water-sports and Fishing.

## CONTROL & SENSE

This course focuses on our Control products, such as Clutches, Jammers, and Organisers, and includes Load Gauges from our Sense category. It's designed to give boat manufacturers and riggers a deeper understanding of our hardware range.



Any questions email [ash@spinlock.co.uk](mailto:ash@spinlock.co.uk)

**TRAINING.SPINLOCK.CO.UK**





ENG

